THE LIMA TIMES-DEMOCRAT.

CABLE AND TELEGRAPH REPORT OF THE SCRIPPS-McRAE PRESS ASSOCIATION CO.

VOL. XVIII. NO. 20 LIMA, OHIO, WEDNESDAY NOVEMBER 6, 1901. PRICE THREE CENTS.

FOUR

State Senators Are Gained

By Democrats

In Ohio, According to Latest Returns,

But They Lose Three Members of the Lower House.

Toledo and Lucas County Have Gone for Nash in Spite of His Killing the Exposition Scheme.

Special by wire to Times-Democrat.

Columbus, O., Nov., 6.—The latest received returns show the republicans to have elected 20 members to the senate to the democrats 13. In the house the republicans have 68 members, democrats 43. This is a democratic gain of four senators and republican gain of three representatives as compared with two years ago. The official figures will not place republican majority on joint ballot in legislature far from thirty. Figures are still indefinite on Nash's plurality but it will hardly drop below 60,000.

REPUBLICANS LOST

Exactly the Same Number That They Gained.

Columbus, Nov., 6.—Latest figures show that republicans made gains in legislative districts as follows: In the Senate, first district, three senators; twelfth district one senator; fifteenth-sixteenth district one senator.

In the house Clermont 1; Hamilton 5, Montgomery one, Muskingum 1; Perry 1; Sandusky 1 and Williams 1. The republican legislative losses as compared with legislators of 2 years ago were: Senate, tenth district two, and twenty-fifth district four. House, Adams, Pike one; Cuyahoga ten and Franklin four. Thus the republicans lost exactly the same number of legislators that they gained. Victories and defeats of two years ago are being simply shifted about this time. With exception of a change in the results in counties and districts noted above all those of state went yesterday as they had gone two years ago.

WILL BE ABOUT 60,000

Nash's Plurality Away Ahead of That of Two Years Ago.

Columbus, Nov. 6.—Governor Nash's plurality will be about 60,000 and may exceed that figure. The Republican majority in the legislature will be about 30.

In Franklin county the Democratic ticket was elected except as to sheriff and common pleas judge, Fischer for sheriff and Gill for judge, running far behind their ticket.

DEMOCRATS WON.

The Entire Legislative Ticket in Franklin County.

Columbus, Nov., 6.—Complete unofficial returns from Franklin county show that Kilbourne caried the city of Columbus by 1,293 and township by 1013, making his plurality in his home county 2,306. Nash carried the county two years ago by 1700. The entire Democratic legislative ticket was elected.

Nash in Hamilton County.

Cincinnati, O., Nov. 6.—Nash's plurality in Hamilton County was 5818. Eugene Lewis, Rep. candidate for county auditor against whom the strongest fight was made came in with plurality of 7069.

Gorman Will Be Returned.

Baltimore, Nov., 6.—The latest advices indicate that the democrats have a safe majority in the legislature, insuring Gorman's return to the senate. The democratis ticket in this city was badly beaten.

Union Labor Candidate Wins.

San Francisco, Nov. 6.—Eugene E. Schmitz, union labor candidate for mayor, was elected by a large plurality.

Fusion Seems Popular.

New York, Nov. 6.—The fusion victory in Greater New York is complete. The board of aldermen stands: Fusion 38; Democrats 35.

COX PEOPLE WON

The Vote in Hamilton County Shows Republican Gain.

Cincinnati, Nov. 6.—Returns from all points in Hamilton county, give Nash a plurality of 5,818. Lewis, Republican, is re-elected county auditor notwithstanding strong fight made against him.

Lucas County in Nash's Column.

Toledo, Nev. 6.—Nash's plurality in Lucas county is 1100, and the entire Republican ticket is elected by a plurality of between 1,000 and 2,000.

DEMOCRAT

Will be Chosen to Succeed Deboe.

Special by Wire to Times-Democrat.

Louisville, Nov., 6.—Democrats won a sweeping victory in Kentucky. Reports show that both houses of the legislature will have strong democratic majorities. This insures the election of a Democrat to U. S. Senate to replace Deboe.

LIVE STOCK MARKET.

Special by wire to Times-Democrat.

East Liberty, Nov., 6.—Cattle light, steady; hogs fair, dull; sheep light, strong.

New York Assembly.

New York, Nov. 6.—R. L. Fox, secretary of the Republican state committee, issued this statement: "The Republicans will have a decided majority in the next assembly. Returns received at Republican state headquarters show that the Republicans have elected 84 members in counties outside of Greater New York, with Rockland county and one district in Westchester not yet heard from."

Boxer Placed.

Peking, Nov. 6.—Na Tung, the former Boxer leader, has been appointed to the Chinese foreign office by an edict. He recently returned from Japan, where he went as special envoy to apologize and express condolence for the murder of Sugiyama Akira, chancellor of the Japanese legation at Peking, shortly before the legations were besieged. This appointment is considered a test of the attitude of the Chinese ministers toward the restoration of the Boxers to imperial favor.

Disastrous Fire.

Livingston, Ala., Nov. 6.—Fire which broke out in the store of W. S. Gulley consumed the county courthouse and eight stores. The total loss will reach $100,000, with but $5,000 insurance. The losers are: Sumter county courthouse, no insurance; W. S. Gulley, Smith & Pickens, Mrs. A. M. Tartt, Mellen & Moore, A. G. Smith, McLean & Gulley, Scruggs & Parker, G. W. Dainewood, Arrington & Moore, J. W. Killian, McMillan & Company's bank. The origin of the fire is not known.

Schley Inquiry.

Washington, Nov. 6.—The time of the Schley court of inquiry was entirely devoted to hearing argument in the cause of Admiral Schley. Mr. Hanna finished his argument in behalf of the department, and Captain James Parker began. Mr. Hanna considered the retrograde movement, the bombardment of the Colon and the charge made against Admiral Schley of disobedience of order. Captain Parker defended the conduct of his client at all stages of the campaign.

Dickering With Brigands.

Sofia, Bulgaria, Nov. 6. — The exchange of communications with the brigands is still going on. It has been ascertained that the band intended to kidnap Mr. House, a missionary at Salonika, at the same time as Miss Stone, but the design failed. Two days before Miss Stone was abducted brigands fired five shots at a gendarme near Haslog, and the local authorities, knowing there were bandits in the neighborhood, should have supplied an escort.

Refused to Be Touched.

Austin, Tex., Nov. 6. — John Dold shot and fatally wounded John Allen, proprietor of a large gambling house here. John McMehan, who was not a participant in the shooting, received a bullet in the head from Dold's revolver, and Bleecher Hutchins was was shot by Dold, but not seriously hurt. It is claimed that the cause of the shooting was Allen's refusal to loan Dold money after the latter had lost at the gaming table.

Tragedy in a Saloon.

Lockhart, Tex., Nov. 6.—Earl Stringfellow and Frank Hall were killed in an affray in a saloon, and Zach Hall was wounded. Stringfellow began the shooting, which was returned by the Halls, who fired 12 bullets into him before he fell. Frank Hall lived a short time. The immediate cause of the shooting is not known.

THE REPUBS ALL VOTED

While a Large Number of the Democrats Remained at Home.

Colonel Kilbourne is Defeated.

Nash's Plurality in the State Will Approximate 60,000. The Latest Revised Returns Show the Democrats Have Gained Four State Senators and the Republicans Have Gained Three Representatives.

Columbus, Nov. 6.—The result of the election continues the Republican party in power in Ohio and insures the re-election of Senator Foraker. The state was carried by the Republicans by an increased plurality on the state ticket and an enlarged majority in the legislature. The victory has caused all sorts of comment on "What did it?" The extent of the Republican success this year is attributed by many to the Silver Democrats not voting, to the attitude of John R. McLean, the Democratic candidate for governor two years ago, and the Ohio member of the Democratic national committee, to the superior organization of the Republicans and other causes.

The Republicans attributed the result largely to the popular desire not to disturb the prevailing prosperity in accordance with Senator Hanna's appeal to "Let well enough alone," to the desire to support President Roosevelt in carrying out the policies of McKinley and to the endorsement of Governor Nash and Senator Foraker. Chairman Dick sent a message to Governor Nash at the State house and telegrams to Senator Foraker at Cincinnati and Senator Hanna at Cleveland congratulating them on these lines.

In Hamilton county, which includes Cincinnati, there was a mixed delegation in the last legislature when John R. McLean, Democrat, carried that county for governor. The delegation then had only two Republicans. This year the delegation consists of 13 Republicans. Lucas county had two Republican members in the last legislature, but under the new census it has four members, all Republican. The Democrats gain four members in Franklin and one in Adams and Pike counties. The Republicans gain one member each in Summit, Muskingum, Ross and Williams counties.

In the last legislature Montgomery had one Republican and one Democratic member. This year that county elected three Republican members.

So far as returns are in since midnight, "local option" candidates of both parties for the legislature have been defeated. The liquor men are especially jubilant over the defeat of T. H. Clark, one of the Republican candidates in Franklin county, who was the author of the "local option" bill that was defeated in the last legislature.

At midnight Chairman Dick was called out for a speech, in which he referred to the scenes in the same auditorium when McKinley was first elected governor. He eulogized President Roosevelt, Governor Nash, Senator Foraker and others who were selected to perpetuate the principles of McKinley and other leaders.

The Republicans are so elated over their triumph that they are talking of Congressman Dick, who has been chairman of their state committee for 11 years, for governor two years hence, when Senator Hanna stands for re-election, and it is currently reported that John R. McLean then will be the Democratic candidate for senator. It is generally believed that Hon. Charles W. Baker, of Cincinnati, who has been an avowed candidate against Foraker, will receive the complimentary vote of the Democratic minority in the present legislature for senator.

Franklin County.

Columbus, Nov. 6. — Returns from this county, the home of the rival candidates for governor, indicate that Colonel Kilbourne will have about 1,700 majority over Governor Nash, a Democratic gain of 3,500. The Democratic candidates for the legislature were elected, also the county ticket with the exception of sheriff and common pleas judge. The liquor interests made a successful fight on the Republican legislative candidates, who favored local option.

Dick Sends Congratulations.

Columbus, O., Nov. 6.—At 11 p. m. Chairman Dick sent the following message to President Roosevelt: "Ohio upholds the president in his declaration to continue unbroken the policies of McKinley, by the re-election of Governor Nash by upward of 60,000 plurality, and the election of a legislature strongly Republican in both branches, insuring the return of Foraker to the senate." Chairman Dick sent Senator Foraker a telegram saying "the result in Ohio must be very satisfactory to you, as it is to us, insuring, as it does, your return to the senate. The Republican state committee extend congratulations." Chairman Dick also sent a telegram to Senator Hanna congratulating him on the result in Ohio, in which he took so prominent and forceful a part.

Lucas County.

Toledo, Nov. 6.—In the face of the fact a fight was made against Governor Nash on the ground he killed the Toledo centennial, the governor carried this county by nearly 1,000 majority. The entire county ticket, including one senator, four representatives and three common pleas judges, have majorities ranging between 2,000 and 4,000.

Stark County.

Canton, O., Nov. 6.—The indications are that Nash has carried Stark county by about 3,000, a gain over his vote of two years ago of nearly 1,500. Nash carries Canton by 1,151, a gain over two years ago of 600. Republicans elect complete county and legislative tickets.

Montgomery County.

Dayton, O., Nov. 6.—Returns show Republican legislative ticket elected by above 2,000 plurality. The whole county ticket is elected by from 1,400 to 2,000. Nash's plurality two years ago was 1,604, indicating a gain of over 500.

Hamilton County.

Cincinnati, Nov. 6.—Almost complete returns from the city and country precincts show that the Republicans have carried Hamilton county by from 8,000 to 10,000. The entire county and legislative tickets are elected.

Cuyahoga County.

Cleveland, Nov. 6. — Returns indicate that the Democrats have elected the entire county and legislative ticket by several thousand plurality.

Findlay, O., Nov. 6.—Hancock county went Republican by 400 majority. Governor Nash carried the city by several hundred majority, and the rest of the ticket runs close to this figure.

Marietta, O., Nov. 6.—Washington county goes Republican by fully 200. Returns from the Fourteenth district indicate Moore (Rep.) for senate by over 2,000.

Newark, O., Nov. 6.—The indications are that Kilbourne will carry Licking county by about 600, a Democratic loss of 300.

Fremont, O., Nov. 6. — Twenty-six out of the 29 precincts in Sandusky county give Nash 2,689, Kilbourne 2,963.

Zanesville, O., Nov. 6.—Nash carries Muskingum county by 60, a gain of 750 over two years ago.

Portsmouth, O., Nov. 6.—Nash carried the city by 866 majority, a Republican gain of 450.

Sandusky, O., Nov. 6.—Nash's plurality in Erie county is 422, Republican loss of 266.

Chillicothe, O., Nov. 6.—Nash's majority in Ross county is estimated at 450.

Steubenville, O., Nov. 6.—This city, complete, gives Nash 1,599, Kilbourne 580.

Tiffin, O., Nov. 6. — Kilbourne will carry Seneca county by about 500.

Akron, O., Nov. 6.—This city gives Nash about 1,000 plurality.

Fray Over a Dice Game.

Chardon, O., Nov. 6.—A desperate affray occurred at Burton, this county, as the result of a quarrel over a game of dice. John Hosmer of Troy became suspicious of the game and accused Bert Abell of stealing. Abell drew a gun and shot Hosmer through the right breast. In attempting to disarm Abell, Clayton Nye was shot through the hand. Abell made his escape. Hosmer's wound may prove fatal.

Dishonorably Discharged.

Washington, Nov. 6. — Having tendered his resignation, Major Ernest K. Johnstone, surgeon United States volunteers, has been dishonorably discharged from the service of the United States.

He Must Die.

Basin City, Wy., Nov. 6.—John Fenton, alias A. A. Winters, who several weeks ago shot and killed Mrs. A. L. Hoover at Thermopolis, was found guilty of murder in the first degree and sentenced to be hanged. Fenton became enamored of Mrs. Hoover and proposed marriage. On her refusal he shot and killed her instantly. It will be the first legal hanging in Wyoming for 10 years.

Salt Lake City.

Salt Lake City, Nov. 6.—Complete returns from more than half of the 52 election districts in this city and partial returns from the remainder indicate the election of the entire Republican ticket, headed by Mayor Ezra Thompson, by majorities ranging from 600 to 1,000.

LOW'S GREAT VICTORY

May Result in the Abdication of Richard Croker.

New York, Nov. 6.—It is announced upon the streets today that Richard Croker, the celebrated Tammany Chieftain, has abdicated the leadership of that organization in favor of John F. Carrol. The decisive defeat of Sheppard, Tammany's candidate yesterday, is given as the cause of Croker's retirement.

Fusion Complete in New York.

New York, Nov. 6.—With the election of Seth Low as mayor, Charles V. Fornes as president of the board of aldermen and Edward M. Grout as comptroller, the fusionist triumph in Greater New York appears nearly complete. Many of the fusion leaders expressed pre-election fears that even though Seth Low might be elected mayor he would find himself in a position of a president of the United States confronted by a hostile congress, since, under the newly adopted city charter, the presidents of the various boroughs are given greatly increased powers. The latest returns, however, indicate that the fusionists have elected Jacob A. Cantor president of the borough of Manhattan, J. Edward Swanstrom president of the borough of Brooklyn and George Cromwell president of the borough of Richmond. The borough presidency in the Bronx appears in doubt, James L. Wells (fusionist) and Louis F. Haffen (Dem.) both claiming the prize. The Democrats are certain of one borough president, Joseph Cassidy, being elected in Queens, owing to a split between the Republicans and the Citizens' union party. These results, unless modified by the general figures, will give the fusionists complete control of the taxing machinery of the city as well as of the various boards concerned in the appropriation and distribution of the public funds. The election of William Travers Jerome (fusionist) over Henry W. Unger (Dem.) is admitted by all parties. The campaign of Justice Jerome attracted general attention throughout the country owing to his activity and to the number of speeches he made in different sections of the city. Seth Low's plurality over Edward Shepard will exceed 30,000.

Croker Quits.

New York, Nov. 6.—Mr. Croker, Maurice Antermeyer and Senator T. D. Sullivan were together at dinner and it is said on good authority that a little later Mr. Croker said this was his last political fight. Mr. Croker asked Senator Sullivan whom he desired as leader. Senator Sullivan answered that John F. Carroll would be pleasing to him. Then and there, it is stated, Richard Croker abdicated his leadership of Tammany hall and turned it over to John F. Carroll. There was some discussion as to the plans of a re-organization of Tammany, in which Mr. Croker took no part except to suggest that younger blood be admitted to the inner council of the wigwam.

Maryland.

Baltimore, Nov. 6.—A conservative estimate, based on the voting precincts in the city and unofficial returns from the state, indicate that the Democrats will control the legislature and will have probably 67 votes on joint ballot, which is six more than a majority. It is not believed that the majority for either party in Baltimore city will exceed 2,000. Prior to their departure, the chairmen of both the Democratic and Republican state central committees gave out informal statements in which they guardedly claimed both the city and the state, without giving any figures upon which to base their assertions.

In Kentucky.

Louisville, Nov. 6.—The general assembly that was elected in Kentucky, with the exception of half the senators, who hold over, will be Democratic on joint ballot by an increased majority, according to the latest returns. This general assembly will elect a successor to United States Senator William J. Deboe (Rep.), for the term beginning March 4, 1903. The returns indicated that the senate will stand 26 Democrats to 12 Republicans, the same as the old senate, and the house 77 Democrats to 23 Republicans, a Democratic gain of 17. For the first time in years the returns do not show the election of a single Populist to the assembly. In addition to electing a United States senator, the new assembly will redistrict the state as to senatorial, representative, appellate court and circuit court districts for 10 years. In the city of Louisville the Democrats elected Charles F. Granger mayor over John A. Stratton (Rep.) by about 5,000 majority. The Democrats also elected their city, county and legislative tickets.

Result in Iowa.

Des Moines, Nov. 6.—The result in Iowa is remarkable. With a marked falling off in the vote throughout the state, the loss in some precincts being 40 and 50 per cent in the total vote, and the average loss for the state being one-fifth the total of two years ago, A. B. Cummins, Republican candidate, has been elected by a plurality of something like 90,000, the largest ever given a governor in this state. The entire Republicdn state ticket is elected by similar pluralities, and some extraordinary gains have been made. Chairman Spence of the Republican state central committee said: "We will carry the state by 90,000 and will make good gains in the legislature." The Republicans claim that in the legislative contests they have gained three or four members to add to their majority in the senate.

Nebraska.

Lincoln, Neb., Nov. 6.—Indications, based on meager and scattering precinct returns, were that Nebraska had reaffirmed her verdict of last year in favor of the Republicans. Figures up to that hour, mainly from the smaller towns and a few country districts, showed a Republican gain of four to the precinct over a year ago, when the average Republican majority was 3,800. If those gains are sustained Sedgwick (Rep.) for supreme court justice will carry the state by from 6,000 to 10,0000. At Republican headquarters the claim is made of 10,000, but the undecisiveness of the figures is admitted.

Massachusetts.

Boston, Nov. 6.—With no state or national issues and but few local contests to arouse interest, there were more ballots cast in the state election than in any off year in the history of the state. The total vote exceeded 300,000. As usual the Republicans had no difficulty in carrying the state, W. Murray Crane of Dalton being elected governor for the third time by practically the same majority as when he first ran for the office in 1899. The state legislature of 1902 will be strongly Republican, although the Democrats gained a few votes.

Seth Low Talks.

New York, Nov. 6.—Seth Low said at his home, where he was receiving election returns: "The result bears out what my friends have anticipated and I am very much gratified. This is a pleasant outcome of a hard struggle. I appreciate heartily this splendid support the newspapers have given this movement. I think they have been a splendid and important factor in bringing about the result." Mr. Low added that he and his wife were going to Great Barrington, Mass., where they would remain for the remainder of the week, if not for a longer time.

Virginia Democratic.

Richmond, Nov. 6.—Although in the election the Democrats polled only about 75 per cent of their vote, the result surpassed their most sanguine expectations. The negroes took little interest in the contest, and the indications now are that the Democratic majority on joint ballot in the legislature will be overwhelming. On the legislative ticket the Democrats made gains in the southwest, where they feared they were weak.

New Jersey.

Newark, Nov. 6.—Returns received from all points in the state indicate that Murphy (Rep) for governor has been elected, and that the election is now simply a matter of plurality. The returns thus far received indicate that Murphy will have a larger plurality in the state than Voorhees did three years ago. The Republicans claim the state by 10,000. The returns thus far indicate the election of Murphy by at least 7,000.

POTTS

The Presumptuous Little Snob

Is Flayed Alive

By Forcible Words of Counsellor Raynor

Who Made Most Remarkable Plea Today for Admiral Schley.

His Burning Words Will Go Down Into History as a Most Important Part in This Case.

Special by wire to Times-Democrat.

Washington, Nov. 6.—Raynor made a most eloquent and impassioned plea for Schley today. He scored Lieut. Potts, unmercifully. Potts said Schley looked scared while bombarding the Colon. Of Potts, Raynor said in part: "Whenever an admiral or commodore or captain is engaged in a carnage or mortal conflict, beware of Potts; Beware of your looks; be careful how you walk, be careful how you sit down. Be reserved and reticent in your speech. Model your entire conduct of action according to Potts, that precocious child of kindergarten, who confesses that he was always scared when he was in battle, but who, unfortunately, was never engaged in any battle sufficient enough even to arouse his timidity."

Toward the close, Raynor said: "If the shot that struck down the life of the gallant Ellis, that courageous boy, had laid low the form of Admiral Schley upon his battle ship, no American within whose bosom there thrills the faintest spark of patriotism, would have dared to breath a word against his immortal memory."

CARRIED OUT

Have Been the Government's Instructions by Admiral Caillard.

Paris, Nov. 6.—The following is the dispatch received from Admiral Caillard: "Mitylene, Nov. 3. 11:40 a. m.—Armored division arrived at Mitylene." The dispatch does not mention any incident attending the landing, but it seems certain that the French commander carried out his instructions, which were to occupy three ports of the island and to seize the customs. One cruiser and three torpedo catchers got separated from the squadron owing to the speed of the latter. The dispatch boat Mouette, which had joined the squadron, was sent to meet them, and to accompany them to Mitylene.

Ready For Action.

Paris, Nov. 6.—Telegrams from Toulon report the utmost activity in the preparations to place a squadron in readiness for any eventuality. The ships are taking ammunition and supplies, including livestock and everything necesary to revictual Admiral Caillard's squadron. The battleship Charles Martel, the third-class cruiser Gallieo and three large transports are ready to sail. It is asserted that one of Admiral Caillard's ships has a submarine torpedo on board. The Echo de Paris asserts that M. Delcasse has received a dispatch from M. Bapst, councillor of the French embassy in Constantinople, saying that Admiral Caillard informs him that he seized the customs of the island of Mitylene.

Incensed at Chamberlain.

Berlin, Nov. 6.—Popular resentment continues to spread regarding the recent reflections of Joseph Chamberlain, the British colonial secretary, upon the conduct of the German troops in the Franco-Prussian war. The Darmstadt veterans of 1870 have formally repudiated with the deepest indignation the aspersions cast upon the German army. A mass meeting held at Hamm adopted a similar resolution. Former members of the Society of German Students residing in Berlin have called an indignation meeting for Wednesday night at which several university professors will speak.

Chapelle Complimented.

Rome, Nov. 6.—The Vice Della Verta, the organ of the Vatican, publishes a letter dated Oct. 28 from the pope to Mgr. Chappelle, in which his holiness rejoices at the excellent manner in which, in spite of the difficulties encountered, Mgr. Chappelle has accomplished his mission in the Philippines, and highly compliments him upon the results of his labors. The Fanfulla announces that Mgr. Sbarretti having been appointed apostolic delegate to the Philippines, Mgr. Chappelle will now resume the bishopric of New Orleans.

NewspaperARCHIVE® NewspaperARCHIVE®

FAMOUS IRISH ENVOYS

Able Deputation on Visit to the United States.

ALL MEMBERS OF PARLIAMENT.

Redmond, McHugh and O'Donnell Have Come to Enlist New Sympathy and Strengthen the Old In Behalf of the Irish Cause—Move to Revive Irish Language.

Messrs. John E. Redmond, Patrick A. McHugh and Thomas O'Donnell, members of parliament, who recently arrived in New York, purpose making an extended visit to the United States with the object mainly of enlisting new sympathy and strengthening the old among the people of America generally, but more especially those of Irish birth or descent, in favor of the work of the Irish parliamentary party, says the Washington Post. They will visit most of the principal cities, particularly of the eastern states.

The deputation is a well chosen one. It contains the personified attributes which appeal most directly to the sympathies of Irishmen all the world over. Its leading member, Mr. Redmond, is chairman of the Irish party and the acknowledged leader of the Irish people. He is the first man since the memorable "split" on the Parnell leadership who has commanded the respect and confidence of all sections of Irish Nationalists. During the troublous times when the war of factions raged most fiercely between the "Parnellites" and "McCarthyites" Mr. Redmond, while staunchly supporting his old chief by the most earnest eloquence and tireless activity, was never known to use an expression calculated to create bitterness and resentment among his former colleagues who took the opposite view. This fact doubtless weighed heavily in determining the high compliment afterward paid him in his selection, though belonging to a minority, as chairman of the reunited Irish party. From the death of Parnell till the reunion he had been the leader of the Parnellite party. The tenacity with which this band held to the principles of the dead leader and the devotion they cherished for his memory compelled the admiration of many whose judgment was entirely against the policy of retaining Parnell as leader.

The chief principle for which Mr. Redmond and his followers then contended, a principle which is today acknowledged as an essential article of the Irish party's political creed, was the necessity of maintaining absolute independence of all English parties. The Irish leader is one of the most eloquent speakers in the British house of commons. He is one of the few members of that assembly whose utterances always command respectful attention from all quarters of the house. Mr. Redmond comes of an old and influential Waterford family, and he has for many years represented the borough of Waterford in the imperial parliament.

The second member of the deputation, Mr. McHugh, is a native of North Leitrim, and he has represented that division in parliament for the last eight years. He is one of the "fighting members" and has always taken a keen delight in ignoring the existence of English law in Ireland, especially in regard to its bearing on Irish politics. One result of this peculiarity on Mr. McHugh's part has been his compulsory occupation of one of his majesty's "free hotels" for three periods of six months each, the latest, but probably not the last, having been completed only two days before he started on his tour of the United States. He owns and edits a weekly paper, the Sligo Champion, in the town of Sligo and is a member of all the important representative public bodies of the town and county. He has been mayor of the borough of Sligo for six years, a distinction never accorded to any of his predecessors in the civic chair. One of his terms of incarceration was the result of a speech of his referring to a local "land grabber" and afterward published in his own paper, in the course of which he said that in other places, if grabbers dared to ply their heartless trade, they would be "hung from the nearest tree or shot down like stars in September." The "limbs of the law" interpreted this utterance as a hint to Mr. McHugh's audience to go and do likewise, so he was treated to six calendar months on the plank bed as a reminder to speak more tenderly of grabbers in future. The six months' imprisonment which Mr. McHugh had just completed in Kilmainham jail before he left for the United States was incurred by his fierce denunciation of "jury packing," a system by which men accused of political offenses have been frequently tried by a jury not a single member of whom was of the same religious or political faith as the accused. It is a notable fact that the sentence in this last case was pronounced by Lord Chief Justice O'Brien, a gentleman who in his days of office as attorney general and crown prosecutor was so noted for his leaning to the practice of "special selection" of juries as to earn for himself the sobriquet "Pether the Packer." Mr. McHugh is socially one of the best of good fellows, and it is said that the salary he enjoys as mayor was never sufficient to cover the expenses incurred by his hospitality.

The youngest member of the deputation and one of the youngest members of the British parliament is Mr. Thomas O'Donnell, representative of West Kerry, which is his native place. Mr. O'Donnell is a man of culture and ability. He commenced life as an educator, having won several distinctions in his educational course. At a very early age he reached the highest rank of the profession of national teacher in Ireland and taught also with marked success under the board of Irish intermediate education. His brilliant advocacy of the cause of his fellow teachers both on the platform and in the press in their endeavor to obtain a living wage for arduous national services soon secured him the honor of being elected to a seat on the central committee of the teachers' organization. In that capacity he displayed an amount of manliness and pluck and of disregard for official threats which is seldom found in a man under official control. He continued a member of the teachers' committee until on his election as parliamentary representative for his native constituency at the last general election he finally threw down the birch, but he remains in parliament the faithful friend of the Irish teachers and the diligent guardian of their rights. But it is as a strenuous advocate of the revival of the Irish language among the Irish people that Mr. O'Donnell is now best known. He was always enthusiastic in his support of the movement and never lost an opportunity of conversing in the native tongue. On the very first day of his appearance in the house of commons he caused considerable amusement among some and admiration among others by his Gaelic salutation of the speaker on being introduced to that functionary. And a few weeks later when he commenced to make his maiden speech in the house in the language he lisped at his mother's knee, though he was ruled out of order, he succeeded in focusing such public attention on the Irish language movement as placed it at once within the domain of practical politics. In season and out of it he has since then kept the chief secretary peppered with questions as to the facilities afforded for the teaching of Irish under the boards of primary and intermediate education in Ireland, and the regulations on this subject made in recent issues of rules by both these boards afford ample indication of the fact that since Mr. O'Donnell became the parliamentary champion of the language movement the hitherto adverse attitude of officialdom in the education departments has been considerably modified. It looks indeed at last as if the expressive and mellifluous tongue of the Gael is to be redeemed from the limbo of dead languages. Among the names which future generations of Irishmen will revere in connection with this achievement an honored place will assuredly be given to that of Thomas O'Donnell. Irishmen in the United States who understand the language of their forefathers will have the pleasure of hearing it spoken in its native purity by this brilliant and enthusiastic young Kerry man, for it is Mr. O'Donnell's intention to address many of his audiences in the olden tongue.

The Small of the Back

That is where some people feel weak all the time.

They are likely to be despondent and it is not unusual to find them borrowing trouble as if they hadn't enough already.

The fact is their kidneys are weak, either naturally or because of sickness, exposure, worry or other influences.

"I am thankful to say," writes J. L. Cammbell, of Sycamore, Ill., "that Hood's Sarsaparilla has cured me. For many years I was troubled with backache. At times I was so bad I had to be helped from the bed or chair. I am now well and strong and free from pain." What this great medicine did for him it has done for others.

Hood's Sarsaparilla

Promises to cure and keeps the promise. Begin treatment with Hood's today.

Spreads Like Wildfire.

When things are "the best" they become "the best selling." Abraham Hare, a leading druggist, of Belleville, O., writes: "Electric Bitters are the best selling bitters I have handled in 20 years." You know why? Most diseases begin in disorders of stomach liver, kidneys, blood and nerves. Electric Bitters tones up the stomach, regulates liver, kidneys and bowels, purifies the blood, strengthens the nerves, hence cures multitudes of maladies. It builds up the entire system. Puts new life and vigor into any weak sickly, rundown man or woman. Price 50 cents. Sold by H. F. Yortkamp, druggist.

RHEUMATISM WITH KIDNEY DISEASE

Mrs. J. S. Dane, of Northfield, Vt., says she had this combined trouble for five years and although she tried many different kinds of treatment, they only made her worse. She was completely

Cured by

four bottles of Favorite Remedy, and now after two years has had no return of either trouble. Rheumatic sufferers will do well to examine their kidneys and cure both troubles by using

Doctor David Kennedy's Favorite Remedy

Sold by druggists or sent, express prepaid, for $1.00 per bottle.
If you wish to try before you buy, send for Free Sample Bottle.

Doctor David Kennedy Corporation, Rondout, N. Y.

THREE CRUSHED.

Brakeman Caught When an Engine Crashed Into a Caboose.

Pittsburg, Nov. 6.—Robert Allison and Robert Whitman were instantly killed and Howard Anderson was seriously injured. The three men were brakemen on the Panhandle railroad and were in the caboose of a freight train standing at High street station. A shifter engine said to have had the wrong signal given it, crashed into the caboose, cut it in two and set it on fire. Allison and Whitman were horribly mangled.

ALIVE AND WELL.

Miss Stone and Her Companion Located by Consul Dickinson.

Sofia, Bulgaria, Nov. 6.—United States Consul General Dickinson of Constantinople returned here from Samakov. He authorized the statement that he is satisfied that both Miss Ellen M. Stone and her companion, Mme. Tsilka, are alive and well treated. Mr. Dickinson's return is not due to any interruption in the exchange of communications.

Bishops Elect.

Cincinnati, Nov. 6. — The board of Methodist Episcopal bishops concluded the conference in this city. Fraternal delegates were elected as follows: Next general conference Methodist Episcopal Church South, Rev. W. B. C. Huntington, D. D., president of the Nebraska Wesleyan university, Lincoln, Neb.; Lieutenant Governor John L. Bales of Massachusetts; to conference of Methodist church of Canada, Rev. L. B. Wilson, D. D., of Washington, D. C.; to the conference of African Methodist Episcopal church, Rev. E. W. S. Hammond of Nashville; to the African Methodist Episcopal Zion church, Rev. P. O'Connell of North Carolina; to the colored Methodist Episcopal church of America, Rev. W. H. Brooks of New York; to the general assembly of the Presbyterian church, Rev. J. M. Buckley, D. D., and United States Senator Albert Beveridge of Indiana; to the Reformed Episcopal church, Rev. C. M. Giffin, D. D., of Scranton, Pa.

Chicago Withdraws.

Chicago, Nov. 6.—The directors of the Chicago board of trade, by an unanimous vote, decided to send no delegates to the annual convention of the national board of trade. The decision of the local board amounts to withdrawal from the national organization, and may result in the destruction of that board. The action of the board of directors was occasioned by the belief that the national board had not accomplished any of the objects for which it was organized. According to the local members the meetings of the national organization are devoted to discussions of abstruse questions and to making impracticable suggestions.

Christian Young Women.

Cleveland, Nov. 6.—The closing sessions of the sixteenth biennial conference of the international boards of the Young Women's Christian association were held, with a dinner tendered to the new officers, at the Y. W. C. A. building. St. Louis was chosen as the place for holding the next convention. The convention passed resolutions of greetings to Mrs. Roosevelt, of sympathy to Mrs. McKinley, and thanks to the members of the Y. W. C. A.

Want Schley.

Indianapolis, Nov. 6. — Admiral Schley will be invited to Indianapolis. It was so decided by the governors of the board of trade, and they will extend an invitation to the distinguished officer to be their guest. He will be the guest of honor at a great reception in Chicago after the court of inquiry has completed its work, and it is hoped that he will accept an invitation to this city about the same time.

Burglars, Beware!

Marion, O., Nov. 6.—The bank of the village, business men and all citizens of Waldo, this county, have combined to protect themselves against thieves, and have adopted a system of alarms which will set to ringing the church and schoolhouse bells the minute a thief is discovered in the act of plundering anybody in the village. Every house has been provided with firearms, and the orders are to shoot.

Chose Delegates.

New Haven, Nov. 6.—Connecticut chose delegates to the first constitutional convention to be held in the state since 1818. Of the 168 towns in the state 165 have been heard from, showing that Republican delegates were elected in 105, Democrats in 44 and citizens or nonpartisan candidates in 16. The convention will seat some of the most prominent men in the state.

THE MEAT OF IT.

Haps and Mishaps In Paragraphs Cut to the Core.

Joel Prentiss, LL. D., 88, well known as an author of legal text books, died at Boston.

Falling slate in a mine at Centralia, Ills., killed John Burlinson and Thomas Crangle.

Wholesale grocery of the Milliken & Tomlinson company at Portland, Me., consumed by fire. Loss $250,000.

A saw in Butler's shingle mill at Frankfort, Mich., burst while in motion, fatally injuring two workmen.

Burglars broke the show window of the Duhme jewelry store, Cincinnati, and stole $20,000 worth of diamonds.

Headless body of a man found in a Chicago dumping ground. Supposed to be Antonio Napoli, victim of vendetta.

Robert E. Ryan, member of Company E, Thirty-eighth Indiana regiment, and an old newspaper man of Louisville, died in the soldiers' home at Marion, Ind.

THE NEGRO POPULATION

Census Returns Show That It Is Increasing.

AN ANALYSIS OF THE FIGURES.

Colored Race More Than Holding Its Own.—The Increase Suggests New Problem For the Country—Views of Correspondent Walter Wellman as to the Future Racial Question.

Some rather startling figures have been made public by the census bureau, writes Walter Wellman, the Washington correspondent of the Chicago Record-Herald. According to an official statement just issued, the negro race in the United States is at the very least holding its own in the natural rate of increase compared with the native whites.

There has been a widespread impression that negroes were fast falling behind in the race. The official figures just made public refute this idea. In fact, the negroes are shown to be multiplying at such a rate that it is only the influx of white population from European countries that prevents them gaining in numbers at a more rapid rate than their white neighbors.

Study of the statistics leads to the conclusion that were it not for the vast scale on which the white stock in the United States has been replenished by immigration during the last half century the black stock would now be gaining relatively over the white. Another highly important deduction from the official data now made available is that henceforth the negro may be expected to show a greater relative rate of gain than in the past, due to continued high birth rate and smaller mortality ascribable to improved conditions of living, while the character of immigration is so changing as to make it probable that the rate of increase among the whites will become so diminished as to lead to an actual greater rate of increase among the negroes.

Should the development of the Philippines and our other colonies then lead to a large emigration of whites and immigration fall off for the same reasons the United States may be confronted with the problem of a slow though gradual Africanization of its population.

Under present conditions the negroes are holding their own surprisingly well. During the last decade they have increased in number from 7,488,788 to 8,840,789, an increase of 18.1 per cent. The total population has increased just 21 per cent. The increase of white population, immigration included, has been 21.4 per cent. It will thus be seen that notwithstanding the large immigration of whites the negroes have nearly held their own. Notwithstanding that the total immigration during the last decade amounted to 3,687,000, the percentage of the whole population as between white and black has remained nearly stationary, as follows:

	1890.	1900.
Percentage of whites	87.5	87.3
Percentage of negroes	11.9	11.6

The negroes have lost only three-tenths of 1 per cent in the ten years. During the decade the white population of the United States increased by 11,824,618, or 21.4 per cent. The negro population increased 1,352,001, or 18.1 per cent. But of this increase of the white population 1,113,984 was due to the net increase of foreign born whites through immigration. Deducting this part of the growth of the white population, the following results appear:

	No.	Per cent.
Increase of whites	10,710,634	19.4
Increase of negroes	1,352,001	18.1

Between 1890 and 1900 the native white population increased 23.3 per cent against an increase of 18.1 per cent among the blacks. On the face of these figures it seems that the whites are naturally increasing faster than the blacks apart from the influences of immigration. But on analysis this is seen to be a statement needing modification. The increase of the native whites of native parents was 18.9 per cent, or only eight-tenths of 1 per cent in excess of the negro increase. The increase of the native whites of foreign parents was 36.2 per cent, showing almost twice the rate found among people of native birth.

Here again it is necessary to take into account the greater fecundity of the foreign born people who come to America to make their homes. Were it not for this fecundity in families of foreign origin, but returned in the census as of native birth, the rate of increase among the white natives would be smaller than that among the negroes. It is the greater increase of these families, foreign in the second generation back, that enables the native rate of increase to keep barely ahead of the negro rate of increase.

A summary of the conditions pertaining to our growth of population during the last decade is found in the following figures:

PER CENT OF WHOLE POPULATION.

	1890.	1900.
Native white	73.0	74.4
Native white of native parents	54.7	53.8
Native white of foreign parents	18.3	20.6
Negro	11.9	11.0
Foreign born white	14.5	13.4

In other words, the natural increase of population is greatest in native born of foreign parents, second in native born of native born parents whose parents were foreign, third in negroes, fourth in native born whites of pure native ancestry and fifth in foreign born whites.

If immigration and other present conditions continue indefinitely, twenty years hence will probably show the native born white population of native parents to comprise less than one-half the whole population. The foreign stock and the negro stock are growing faster than the original white stock.

ECZEMA'S

ITCH IS TORTURE.

Eczema is caused by an acid humor in the blood coming in contact with the skin and producing great redness and inflammation; little pustular eruptions form and discharge a thin, sticky fluid, which dries and scales off; sometimes the skin is hard, dry and fissured. Eczema in any form is a tormenting, stubborn disease, and the itching and burning at times are almost unbearable; the acid burning humor seems to ooze out and set the skin on fire. Salves, washes nor other external applications do any real good, for as long as the poison remains in the blood it will keep the skin irritated.

BAD FORM OF TETTER.

"For three years I had Tetter on my hands, which caused them to swell to twice their natural size. Part of the time the disease was in the form of festering sores, very painful, and causing me much discomfort. Four doctors said the Tetter had progressed too far to be cured, and they could do nothing for me. I took only three bottles of S. S. S. and was completely cured. This was fifteen years ago, and I have never since seen any sign of my old trouble."—Mrs. L. B. Jackson, 1414 McGee St., Kansas City, Mo.

S. S. S. neutralizes this acid poison, cools the blood and restores it to a healthy, natural state, and the rough, unhealthy skin becomes soft, smooth and clear.

SSS cures Tetter, Erysipelas, Psoriasis, Salt Rheum and all skin diseases due to a poisoned condition of the blood. Send for our book and write us about your case. Our physicians have made these diseases a life study, and can help you by their advice; we make no charge for this service. All correspondence is conducted in strictest confidence.

THE SWIFT SPECIFIC CO., ATLANTA, GA.

Shrewd Doctor—I see what's the matter. It's mental strain—too much worry.

Bank Cashier—What do you advise?

"Change of scene."

"Where to?"

"Oh, almost any country where there is no extraordinary treaty."—N. Y. Weekly.

FIRM FOUNDATION

Nothing Can Undermine it in Lima.

People are sometimes slow to recognize true merit and they cannot be blamed for so many in the past have been humbugged. The experience of hundreds of Lima residents expressed publicly through newspaper and other sources places Doan's Kidney Pills on a firm foundation.

Mr. Frank Phinney, of 860 west Elm street, says:—"I felt weak and run down and there was too frequent action and inability to contain the kidney secretions. I doctored and took a great many different kinds of medicines but did not get any better. Learning about Doan's Kidney Pills I procured them at W. M. Melville's drug store and used them. They helped me wonderfully, strengthened my back, toned up my kidneys and acted as a general tonic to my system."

For sale by all dealers. Price 50c. a box. Foster-Milburn Co., Buffalo, N. Y., sole agents for the United States.

Remember the name—Doan's—and take no substitute.

"How beautifully your daughter plays the piano," said the caller.

"Yes," answered Mrs. Cumrox. "But that isn't her best piece. She only had three lessons on that at five dollars each. She knows another piece that cost at least $85."—Washington Star.

Red Cross Tansy Pills

FOR Suppressed Menstruation
PAINFUL Menstruation
And a PREVENTIVE for FEMALE IRREGULARITIES.
Are Safe and Reliable. Perfectly Harmless
Purely Vegetable Never Fail

The Ladies' Relief.

PRICE $1.00
Sent postpaid on receipt of price. Money refunded if not as we say. *Sample and Booklet sent free.*
Vin de Cinchona Co., Des Moines, Iowa.
W. M. MELVILLE.

NOTICE OF APPLICATION FOR PARDON.

Notice is hereby given, that application for the pardon of Albert Wade, convicted of the crime of horse stealing, on the 15th., day of October, 1900, in the Court of Common Please of Allen County, Ohio, and sentenced to a term of three years in the Ohio Penitentiary, will be made to the State Board of Pardons of said State, at its next meeting.

ALBERT WADE.

3wks-Tues

SHERIFF'S SALE.

Case No. 10610.
App. Doc. W. Page 32.

Andrew E. Riley, plaintiff,
vs.
Mary F. Riley et al., defendant.
Allen Common Pleas.

By virtue of a writ of sale, issued from the Court of Common Pleas, of Allen county, Ohio, and to me directed, I will offer for sale at the east door of the court house in Lima, Allen county, Ohio on

Saturday, November 23d, 1901,

Between the hours of one o'clock and three o'clock p. m., the following described lands and tenements, situated in the city of Lima, Allen county, State of Ohio, and described as follows, to-wit:

Lots numbers 638 and 639—old numbers 21 and 22, and also a strip of land ten feet wide off of the north side of lot number 640 and extending the entire length of said lot, the same being in Eureka addition to the town now city of Lima, Allen county, subject to a strip of land fifty (50) feet wide, conveyed to the city of Lima, for street purposes, by said George N. Riley, by deed of general warranty as recorded in Vol. 72, page 137, of Allen county, Ohio, deed records. All of which said real estate is now known as lots numbered one (1), two (2), three (3), twenty-seven (27), twenty-eight (28) and twenty-nine (29), as sub-divided by A. J. Morris, district appraisor of June 12th, 1900, as appears from plat of part of Eureka addition to Lima, Ohio, as the same is recorded in plat book (5), page 39, recorder's office, Allen county, Ohio.

Appraised at $1475.00.

Terms of sale: Cash on day of sale and to be sold at not less than two-thirds of the appraised value.

E. A. BOGART,
Sheriff, Allen County, Ohio.
Lima, Ohio, Oct. 21, 1901.
Cable & Parmenter,
Plaintiff's Attorneys.
oct. 22-tt.

LEGAL NOTICE.

Noah Chandler, whose place of residence is unknown, will take notice that on the 28th day of September, 1901, Samuel K. Holland and Harry S. Moulton, partners as Holland & Moulton, filed their petition in the Court of Common Pleas, of Allen county, Ohio, in case No. 10805, against Jake J. Miller, and Katie Miller, and the above named Noah Chandler, and others, praying for the foreclosure of a mortgage signed by said Jake J. Miller and Katie Miller, above named defendants, to The Lima Home and Savings Association, of Lima, Ohio, and afterwards assigned by said The Lima Home and Savings Association of Lima, Ohio, to said plaintiffs on lot No. four thousand five hundred and eighty-five (4585) in Van Dyke's addition to the city of Lima, Ohio, given to secure a note on which a balance of five hundred and forty-seven and thirteen hundredths ($547.13) dollars is due and payable, with interest from the 28th day of September, 1901, and for marshalling of liens and equitable relief.

Said Noah Chandler is required to answer on or before the 30th day of November, A. D. 1901, or judgment may be taken against him.

SAMUEL K. HOLLAND and
HARRY S. MOULTON,
Partners as Holland & Moulton.
Motter, Mackenzie & Weadock,
oct17-6wks Attorneys for Plaintiff.

LEGAL NOTICE.

The Fidelity Coal & Supply Co.
vs.
J. N. Chapin.

Before Wm. E. Reilly, Justice of the Peace within and for Ottawa Township, Allen county, Ohio. Case No. 5359, docket 4, page 9.

The defendant will take notice that on September 23d A. D., 1901, said Justice issued an attachment in the above entitled case for the sum of $73.13, and the said attachment will be for hearing upon the 20th day of November A. D., 1901, at 9 o'clock a. m.

Lima, Ohio, October 15, 1901.

The Fidelity Coal & Supply Co.
Motter, Mackenzie & Weadock, at-
13-3wks

Michigan Potatoes.

We are Offering This Week Michigan Potatoes

75c Per Bushel.

White Stock.

—AT—

JAMES S. SMITH'S,

GROCER. 'Phone 127.

Nothing But the Very Best

Dentistry is what you get at our office. We give a guarantee that is genuine, and offer the best work at these moderate prices:

Full Set Teeth	$5
Bridge Work	$5
Gold Crowns	$5
Silver Fillings	50c
Gold Fillings	$1.00

No charges for Painless extracting when teeth are ordered.

We invite inspection of our work.

LUSH & BANNISTER,

DENTISTS.

Hours:—8:00 to 5:20.
Evenings, 7:00 to 8:00.
Sundays, 9:00 to 12.00.
'PHONE 891. OPERA HOUSE BLOCK LIMA, OHIO.

T. Rheumatic HAS BEEN

SUCCESSFULLY tried by THOUSANDS of Rheumatic sufferers, who will testify to the merits of this great remedy. Now is the time, do not delay. Regulates the bowels, gives good appetite. A 5 week treatment $1.00. For sale by Melville Bros. and T. N. Cuningham.

George S. Mills
Architect
Toledo and Lima

Charles W. Dawson
Representative
305 Masonic Temple, Lima

MONEY TO LOAN.

We have a large sum of money to loan on city property and improved farm land at the VERY LOWEST RATE OF INTEREST, with the privilege of paying part or all at any interest paying day. Persons wishing CHEAP MONEY and on SHORT NOTICE will find it will be to their interest to call.

C. H. FOLSOM,
Real Estate and Loan Broker, Rooms 2 and 3, Holmes Block.

MONEY TO LOAN.

AT 4½ TO 5% FROM ONE TO TEN YEARS, in sums of $300 and upward, on FARM LANDS or LIMA CITY PROPERTY. Privilege of paying $100, or any multiple thereof, at any interest day. LOANS MADE AT ONCE.

THE LIMA MORTGAGE LOAN CO.,
ooms 1 and 2 Metropolitan Block, Lima.
Henderson & Rogers, Attorneys.

2 FIRST-CLASS BARBERS
—and—
BEST BATH ROOMS
in the city.
BANEY & SHEPARD,
Metropolitan Barber Shop.

54

East Side Public Square, Barber Shop and Bath Rooms.

Hot, cold, Shower and vapor baths. Ladies and children hair cutting done to order.

A. G. LUTZ, Prop.

J. W. LUMPP.

214 North Central Avenue.

Sole agent for Crasser & Brand's celebrated Beer, also Queen Ale. Deliveries made to any part of the city. New 'phone 351.

Dr. Artemas Blake Gray,

DENTIST.

211 Masonic Building.

LIMA, - - - - OHIO.

Lima Telephone No. 169.

DON'T BE FOOLED!

Take the genuine, original ROCKY MOUNTAIN TEA Made only by Madison Medicine Co., Madison, Wis. Our trade mark cut on each package. Price, 35 cents. Never sold in bulk. Accept no substitute. Ask your druggist.

PREPARED 1899

GLOBE Building and Loan AGENCY.

Definite contract plan. Payments limited to 105 months. For particulars

Call at 35 Opera House Block,
Lima, - - - - - - - Ohio.

BANNER SALVE

the most healing salve in the world.

NEWSPAPERARCHIVE®
NEWSPAPERARCHIVE®

CLOSE

Call of a South Lima Lady

Gas and Smoke

From Soft Coal Almost Suffocated Her.

New Manufacturing Plant Established on East Vine Street.

A Serious Accident Which Befel David Leffort, Who Jumped Upon the Teeth of an Upturned Rake.

Miss Leah Dow, on St. Johns avenue had a narrow escape from suffocation from coal gas yesterday afternoon. She lay down while a fire in a coal stove was burning. While asleep the fire smouldered and large quantities of smoke and gas issued into the room which was completely impregnated when she fortunately awoke. She managed to get out into the yard where she became semi-unconscious, but she ultimately recovered.

The recent change of time on the Pine railway as well as the rule prohibiting carrying passengers on freights will militate to Lima's benefit to the extent of about $1,500 a year in trade that will necessarily have to come to this city instead of Kenton, especially. The increase in marketing from this cause was noticed in south Lima on last Saturday. A number from small towns east of here did their trading here then and will probably continue as this city can be more conveniently reached than others in this locality.

Playing in a barn at his south Lima home David Leffart, leaped from a hay loft onto a steel rake two teeth of which penetrated through the side of his shoe inflicting a deep wound in his left foot. The rake being rusty caused painful inflammation. He will be partially disabled for some time.

Mr. Wilson has equipped the old sucker rod factory on east Vine street for manufacturing doors and window sash. New machinery has been put in. The new concern will be operating in a few days. A test of machinery was made yesterday. The enterprise will be a creditable one for this locality employing a number of men.

South Pine street residents are indignant because of the work of some miscreant who painted extensively a lot of objectional pictures and designs upon the sidewalks. Many of the offensive characters are in the vicinity of the south Pine street school.

Transacting business here John Burkhardt from Kenton, has returned to that place.

Thomas Baily, of Kenton spent yesterday in south Lima. He returned home last night.

Mrs. B. P. Orth, of south Main street has returned from a several days sojourn in eastern Ohio.

Miss Mattie Ross, from Findlay, is visiting in this locality.

Last night about twelve o'clock, Tony Pierson, residing on south Main street, sought admission at the south side fire department. He was arrayed only in his night clothing suffering from the cold. Recovering from a terrible chilling he said his step son came home intoxicated attacking him with a razor. In fear he ran from the house seeking protection at the department. Frank DeVoe was about to lend the frightened man a pair of trousers in which to return to his home when Pierson's wife with another woman came to the hose house with his clothes. Assured his stepson was in bed asleep he returned home.

At Cramer's store yesterday, many voters of the fourth and fifth wards voted upon the location of a new high school. This voting was conducted at the personal expense of local members of the school board who desired an honest expression from their constituents upon the subject. The vote was almost unanimous for a centrally located building. Local members of the board of education claim that if a central location is decided upon by the board, south Lima will vote for the high school bonds unanimously. Yesterday's vote on the matter was an instruction to local members which they will persistantly follow.

Many south side residents regret the market house proposition was defeated. In this locality the vote in favor was about three to one. Advocates of the market are not discouraged, being determined to continue the agitation which it is hoped will eventually prove successful.

Rev. W. J. Hagerman, of Grace church will next Sunday evening begin a serious of sermons. Though a resident here only a short time, Rev. Hagerman's reputation as an eloquent pulpit orator is generally recognized. His first discourse will be upon the subject "Joined to a Chariot."

The trustees of the south Lima Christian church held an important meeting last night, transacting much business.

James McIntyre, of south Metcalf street, who suffered a stroke of paralysis several days ago is growing gradually worse his present condition causing grave apprehensions.

Mrs. Andrews, of Pennsylvania, also Mrs. Bloom, of Ft. Wayne, Ind., are guests at Mrs. Keppners, on south Elizabeth street.

Dr. M. Briggs, came over for Kenton this morning for a few days business stay.

Friday afternoon, Mrs. J. S. Nicols, will entertain at her home on south West street the ladies of the Baptist church.

Last night the remains of Dr. Guy S. Dean, passed through south Lima enroute from San Francisco, Cal., to his late home at Kenton, where they were interred today. He died in the Philippines several weeks ago. He was an army surgeon. A number of local persons were well acquainted with the diseased.

Confined to his home on south Elizabeth street the past four weeks by illness, S. S. Shaffer, was able to be out today.

D. W. Rathbone, of Minister, son of J. W. Rathbone, on west Kibby street, has engaged in business in this city.

Miss Mable Black, of Ada, has accepted a position at the Lima Candy factory.

R. Black, left last night for his home at Ada, having visited relatives here the past few days.

If you are going to make kraut, better go to Ingledue's and see his cabbage and get his price.

Big bargains in Skirts and Waists at Mrs. Light's today.

Just as a Fire

spreads in dry grass and weeds, so does an inflammation of the throat—the result of a cold—grow down into the sensitive air-passages of the lungs. The cold, like the fire, should be promptly dealt with. When you begin to cough, use Allen's Lung Balsam. It will certainly heal the sore throat and lungs and it may save you from consumption. 18

It's time for a heavy Wrap and Furs. We sell the cheapest. Come in today. Mrs. F. Light.

Ingledue's cash prices are what makes the people "love him."

ATTENTION.

Regular meeting of the Wimodaughsis circle will meet with Mrs. Carr this Thursday afternoon, October 7th, 700 Broadway, south Lima. A full attendance is desired.

This is Bargain Day at Mrs. Light's. This weather demands heavy underwear and hose. We sell the cheapest. Mrs. F. Light.

Ingledue has German Dill Pickles. Brand new goods.

"I see that a steamer ran into a school of whales off the Lower California coast. I s'pose it was a school of oratorry."

"Why so?"

"They were all spouting." Cleveland Plain Dealer.

No matter how long you have had the cough; if it hasn't already developed into consumption, Dr. Wood's Norway Pine Syrup will cure it.

Nasal CATARRH

In all its stages there should be cleanliness.

Ely's Cream Balm

cleanses, soothes and heals the diseased membrane. It cures catarrh and drives away a cold in the head quickly.

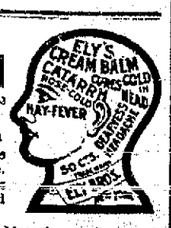

Cream Balm is placed into the nostrils, spreads over the membrane and is absorbed. Relief is immediate and a cure follows. It is not drying—does not produce sneezing. Large Size, 50 cents at Druggists or by mail; Trial Size, 10 cents by mail.

ELY BROTHERS, 56 Warren Street, New York.

Ath-lo-pho-ros

Cures All Kinds of **RHEUMATISM**

Sold by Druggists. Booklet Sent Free. THE ATHLOPHOROS CO., New Haven, Conn.

There is just one thing worth having in this world and that is health.

Health is happiness. Rheumatism is misery. Rheumatism, Neuralgia, Sciatica, Lumbago and all diseases caused by an excess of uric acid in the blood are first revealed and then permanently cured by Ath-lo-pho-ros.

NEWBURG, Me., Jan. 12th, 1900.

Messrs.—My husband was so afflicted that he could not get around the house without a crutch. One of our neighbors told me to use Ath-lo-pho-ros, which he did, and in three days was out of doors, and in less than a week was able to go to Boston. MRS. G. W. WHITCOMB.

Important Announcement

EVERY newspaper reader who enjoys good fiction by the best authors will be interested in the ALL WORLD COMBINATION, for the dissemination of high-class literature *for a limited term* at the most economical figure ever touched in the making of substantial, cloth-bound, well-printed books.

FORTY GREAT BOOKS BY THE FOLLOWING FAMOUS AUTHORS:

PAUL LEICESTER FORD	GEO. W. CABLE	E. P. ROE	JOEL CHANDLER HARRIS	ROB'T W. CHAMBERS
ROBERT BARR	FRANK R. STOCKTON	EGERTON CASTLE	J. G. HOLLAND	PAULINE MACKIE
ANTHONY HOPE	JOHN OLIVER HOBBES	MARION CRAWFORD	HOWARD PYLE	MARSHALL SAUNDERS
MAX PEMBERTON	OCTAVE THANET	STEPHEN CRANE	MRS. OLIPHANT	R. N. STEPHENS
FRANCES HODGSON BURNETT	S. R. CROCKETT	EMILE ZOLA	PAUL LAURENCE DUNBAR	FRANK NORRIS
AMELIA E. BARR	JULIA MAGRUDER	A. T. QUILLER-COUCH	BRANDER MATTHEWS	C. C. MUNN
GERTRUDE ATHERTON	E. W. HORNUNG	ROBERT GRANT	JAS. L. FORD	KIRK MUNROE
			COULSON KERNAHAN	J. A. ALTSHELER

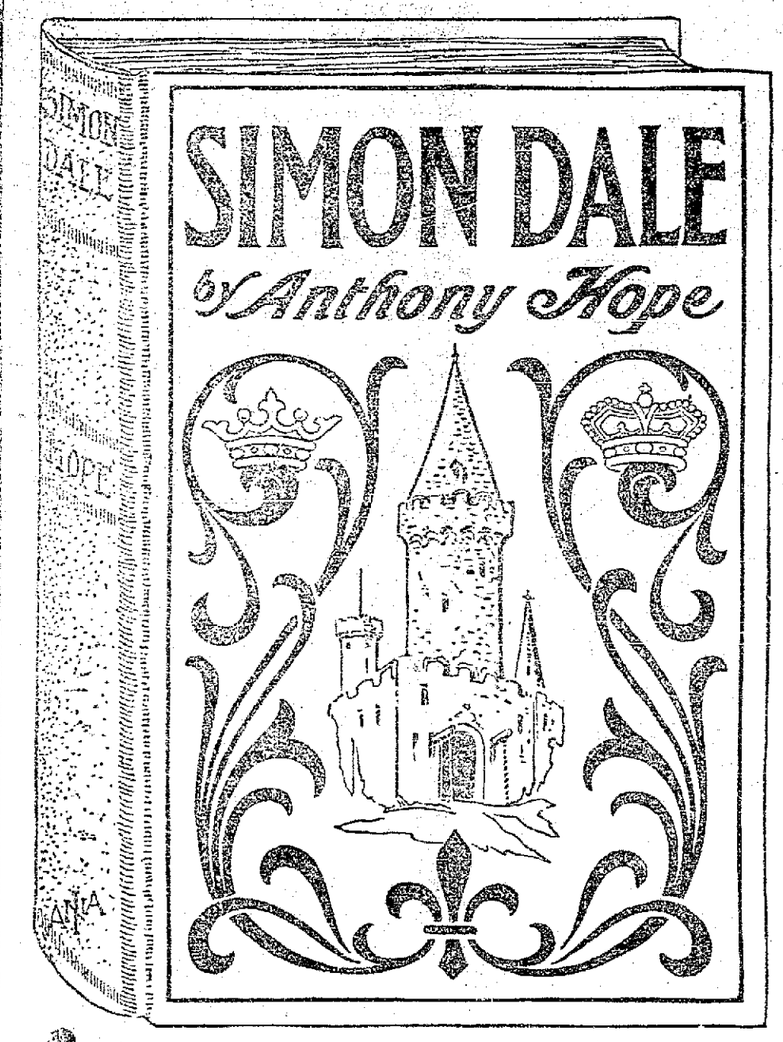

COPYRIGHTED. CLOTH BOUND.

TWO HUNDRED English and American Newspapers have organized for the above object under the style of

The International Association of Newspapers and Authors

EACH of the famous authors will be represented by a noted book, hitherto published at $1.25 or $1.50, but which will now be published for, and sold through the medium of the newspaper members at a merely nominal price, 25 cents a volume—only sufficient to cover the actual cost of production in editions of unusual proportions in fine cloth bindings.

THE books were originally published at $1.25 and $1.50 each. They are now reprinted on good paper *from the same plates* in an *entirely new edition*, but under an arrangement with the writers and their publishers for a temporary *surrender of royalties and profits* which (with the *great economy* in printing and binding *unusually large* editions) effects a gross saving which enables the Association to *lift the price-embargo* and hand out the volumes in a country-wide distribution at

ONLY 25 CENTS

A COPY. Beautifully Bound in Cloth.

EIGHT books are now ready, and hereafter eight new novels will be issued each week, and the week of issue will be especially devoted to the authors whose books then appear. The supply of the "books of the week" will be practically unlimited, but after the week has been passed there is liable to be a scarcity caused by the after demand, which will probably far outrun the allotment, so that each subscriber or reader should *during each week* bring or send 25c. to this office for one volume, or $2.00 for the eight volumes (30c., or $2.40 if ordered by mail), with the voucher cut from the advertisement. Or better still, in order to be quite certain of obtaining the complete set, $12.00 in one payment will guarantee the delivery of the whole forty books, postpaid, as fast as issued.

UNDER NO CIRCUMSTANCES will these books be sold in any other way during this distribution, and when it ends, the full price must thereafter be paid to the author's publisher for the regular edition.

This Week at 25 Cents Each, instead of $1.25 or $1.50 a Copy.

1. **"The Great K. & A. Train Robbery."** By PAUL LEICESTER FORD (author of "Janice Meredith"). A delightful love story running through the exciting chase for three stolen letters of great importance.
2. **"Tekla."** By ROBERT BARR (author of "The Victors," "The Mutable Many"). Unsurpassed romance of Mediæval days. The winning of Countess Tekla by an Emperor Incognito. Over 400 pages of breathless interest.
3. **"Simon Dale."** By ANTHONY HOPE (author of "The Prisoner of Zenda"). The best of all "Neil Gwyn" stories. Romantic adventures in England and France with Charles II. and King Louis.
4. **"A Puritan's Wife."** By MAX PEMBERTON (author of the "Garden of Swords"). Strange adventures of a Roundhead after the Restoration—the days when grass grew in London streets.
5. **"A Fair Barbarian."** By FRANCES HODGSON BURNETT, (author of "A Lady of Quality," "Through One Administration," etc.) The American girl who put an English "Swell Set" agog.—A humorous account of how prejudice was turned to admiration.
6. **"I, Thou and the Other One."** By AMELIA E. BARR, (author of "The Bow of Orange Ribbon," "Jan Vedder's Wife," etc.) Delightful love story of the days when England was on the verge of revolution over the Reform Bill.
7. **"American Wives and English Husbands."** By GERTRUDE ATHERTON (author of "Senator North," etc.) Romantic story of a Californian girl who married a title for love. This book never before published for less than $1.50.
8. **"Bonaventure."** By GEORGE W. CABLE (author of "The Grandissimes," "Madame Delphine," etc.) A prose pastoral of Louisiana, where love is romantic. Told in the most beautiful English.

How to Get These Great Books

THESE announcements are made in this paper exclusively and in each is printed a book voucher which, together with the little price, secures the books published while the allotment lasts. It is best to apply promptly, either personally or by mail. Resident readers secure the volumes for **25 cents each** and this voucher at our office. Out-of-town readers mail **30 cents each** with the voucher, and the books ordered will be sent by mail. You can't go wrong in getting them all. Bring or send the voucher to

( ) "The Great K. & A. Train Robbery"—Paul L. Ford
( ) "Tekla"—Robert Barr
( ) "Simon Dale"—Anthony Hope
( ) "A Puritan's Wife"—Max Pemberton
( ) "A Fair Barbarian"—Frances Hodgson Burnett
( ) "I, Thou and the Other One"—Amelia E. Barr
( ) "American Wives and English Husbands"—Atherton
( ) "Bonaventure"—George W. Cable

BOOK VOUCHER.

(When ordering by mail fill out the following blank, and be sure to inclose **30 cents** for each Book desired, and put cross before Books wanted.)

Inclosed find $.....for which please send me, **prepaid,** books designated by cross.

Name.....

Street.....

City.....

THE TIMES-DEMOCRAT, LIMA, OHIO.

THE STAGE.

The Fenberg Stock company presented "The Daughter of Corsica," the second of their well selected list of plays, before a fine audience last night, and were well applauded for their clever work. Between the acts a fine line of specialties was introduced, including Prof. Howell and his biograph, which presented some novelties in moving pictures. The latest returns from the election were also given.

Tonight "The Ranch King," will be presented and an excellent bill of specialties, including the Jeffries-Fitzsimmons fight with the biograph. Tomorrow night the Russian play "The Crucifix" will hold the boards, and Friday night will be ametuer night.

A Blow in the Back.

An overcoat is a necessary nuisance and the tendency to take it off on warmish days in late autumn and winter is as strong as it is unwise. A treacherous wind hits you in the back and the next morning you have lumbago. Rub well and often with Perry Davis' Painkiller and you will be astonished to find how quickly all soreness is banished. There is but one Painkiller, Perry Davis'. 17

Low Rates to Texas via Pennsylvania Lines.

November 10th and 11th, excursion tickets to Ft. Worth, Texas, account Woman's Christian Temperance Union National Convention, will be sold via Pennsylvania lines. See local ticket agents for particulars. d&w5t

---

All druggists guarantees every bottle of Chamberlain's Cough Remedy and will refund the money to anyone who is not satisfied after using two-thirds of the contents. This is the best remedy in the world for la grippe, coughs, colds, croup and whooping cough and is pleasant and safe to take. It prevents any tendency of a cold to result in pneumonia.

It's when a woman is dressed to kill that she cuts her less fortunate sister dead.

Great Luck of an Editor.

"For two years all efforts to cure Eczema in the palms of my hands failed," writes Editor H. N. Lester, of Syracuse, Kan., "then I was wholly cured by Bucklen's Arnica Salve." It's the world's best for Eruptions, Sores, and all skin diseases. Only 25 cents, at H. F. Vortkamp.

COMPANION COURT

Thelme will meet Thursday afternoon at 2 o'clock in Tolan hall, and all members are requested to be present, as the Supreme Deputy Everson, will be present.

JENNIE MECHLING, Rec. Sec.

Puts light in the eye, tints the cheek with nature's vermillion, loosens the tension of life, brushes cobwebs from your brain. That's what Rocky Mountain Tea does. 35c. Ask your druggist.

Centenarian Leads the Dance.

Mrs. Catherine Finehout was 100 years old the other day, says a Little Falls (N. Y.) dispatch. In honor of her centennial her daughter held a reception, after which the guests were invited to dance. Mrs. Finehout received the guests and led the dancing with a young man for her partner.

Lost Hair at Pan-American.

Mrs. Anna Otis of Wolcott, N. Y., visited the Pan-American exposition in Buffalo the other day. As she sat resting some one stole up behind her and cut off nearly all of her hair, which was her chief beauty.

The wining oarsman knows the rowed to success.

SPECIAL WATER WORKS NOTICE.

All delinquent water rents, and all water rents for the six (6) months, ending January 1st., 1902, are now past due, and unless paid on or before November 15th, 1901, will be certified to the Auditor of the county for collection, as taxes, and 10 per cent penalty added for collection.

By order of the board of Water Works Trustees. 310-tf

Hives are a terrible torment to the little folks, and to some older ones. Sasily cured. Doan's Ointment never fails. Instant relief, permanent cure. At any drug store, 50 cents.

"Doctor, don't you think that raw oysters are healthy?"

"Yes; I never knew one to complain."—Tit-Bits.

Adolph Bluner, Grand Mound, Ia., writes: "I have used Foley's Honey and Tar in my family and think it is the best cough cure on the market. I would not be without it in my home, as there is nothing so good for coughs and colds. For sale by H. F. Vortkamp.

Home Seekers' Excursions via Pennsylvania Lines.

Low rate Home-Seekers' excursion tickets to points in West and South will be sold via Pennsylvania lines November 5th and 19th; also on December 3d and 17th. Particular information about fares, time of trains and other details will be furnished upon application to passenger and ticket agents of the Pennsylvania lines. 20-d&w36t

---

That Throbbing Headache

Would quickly leave you, if you used Dr. King's New Life Pills. Thousands of sufferers have proved their matchless merit for Sick and Nervous Headaches. They make pure blood and build up your health. Only 25 cents. Money back if not cured. Sold by H. F. Vortkamp, druggist.

Low Fare to Chicago via Pennsylvania Lines.

November 4th-9th, inclusive, excursion tickets will be sold to Chicago, account Second Annual Exhibition Chicago Horse Show. For particulars see ticket agents Pennsylvania lines. 20-d&w4t

---

Dr. Taylor, dentist, Cincinnati block. All work guaranteed. 53-tf

NewspaperARCHIVE® NewspaperARCHIVE®

THE TIMES-DEMOCRAT.

Organ of the Democracy of Lima and Allen County.

Published Every Evening, (Except Sunday) and Semi Weekly, in The Building, 221 North Main Street, by

THE TIMES-DEMOCRAT PUBLISHING COMPANY.

O. B. Selfridge, Manager.

Terms of Subscription.

Daily edition, one year	$3.00
Daily edition, six months	2.50
Daily edition, three months	1.25
Daily edition, one week	10
Semi Weekly edition, one year	1.00

Telephones.

Counting Room, Bell	84
Counting Room, Lima	84

Change of Addresses.

Any subscriber ordering the address of the paper changed must always give the former as well as present address.

THE TIMES-DEMOCRAT RECEIVES BY WIRE THE TELEGRAPHIC AND CABLE SERVICE OF THE SCRIPPS-McRAE PRESS ASSOCIATION.

THE SELFRIDGE FAMILY.

Four Generations of Them on the Navy Roster.

Rear Admiral Thomas O. Selfridge, Sr., who was placed on the retired list of the navy in 1886 on account of having reached the age limit, is still living at his residence in Washington, writes the Tattler in the Philadelphia Ledger. His son, Rear Admiral Thomas O. Selfridge, Jr., at the age of sixty-two, was retired Feb. 6, 1898, or shortly before war was declared by the United States against Spain. Commander Selfridge, now on the active list of the navy, is a son of Rear Admiral Thomas O. Selfridge, Jr., and the former has a son at the Naval academy, appointed a cadet within a year by President McKinley. Thus it will be seen there are four Selfridges now being carried on the navy list.

The old admiral, as he is alluded to in Washington and elsewhere, is ninety-eight years old. He was a midshipman in 1818. There was no Naval academy then. The boys received their course of instruction on training ships and entered the service several years younger than permitted at present. Both the senior and junior admirals are natives of Massachusetts. The father's sea service was fifteen years and five months, while that of the son was twenty years and five months, but the entire duty, including both sea and shore, of the elder Selfridge was a few months longer than that of his son.

The record of the Selfridge family is the most remarkable in the annals of the navy. Never before since this nation has existed have there been four generations carried on the rolls of the department, and it is very doubtful if any other country can show a case like it. Not until about twelve months ago did the old admiral show marked signs of exhausting vitality. About then his sight was greatly impaired, and he has been unable to move freely about the house for the past six months. He keeps to his residence pretty closely and sees no one except the immediate members of his family and two or three intimate friends. The cause of the senior admiral living so long, he himself thinks, is that he has always taken the best care of his health and all his life has been temperate in food and drink.

It is related that fully twenty-five years ago the venerable admiral was invited to a large entertainment at one of the most palatial and hospitable residences in Washington. Shortly after 10 o'clock he bade the hostess good night. She remonstrated and said he must not leave so soon. A number of leading statesmen were likewise guests, and they began to tease him, declaring that he was a young man and ought to sit up as long as the youngest. The hostess insisted that he must remain long enough to partake of refreshments, but the admiral thanked her and remarked that his evening diet was bread and milk just before going to bed. Of all the senators and high government officials who bantered him that night not one is living today, and the admiral warned them that if they did not give up terrapin and champagne and stick to plain diet he would outlive them all.

Biggest Ranch in Texas.

The greatest ranch in Texas is the X. I. T., in the Panhandle, which embraces half a dozen counties and contains nearly 3,000,000 acres. It belongs to the Capitol syndicate, a company of men who received this vast territory some twenty years ago in return for providing the magnificent statehouse at Austin. The ranch is divided into seven sections, each managed by a foreman and each connected with the headquarters by means of telephones. The whole is run with the system and dispatch which characterize all great industries. On this ranch now run considerably more than 100,000 head of cattle, and an idea of the size may be gained from the fact that the pasture fence extends 210 miles in one direction and 25 miles in another, making a total of about 5,000 square miles. From time to time small parcels of land have been sold, and meanwhile valuations have appreciated from 50 cents an acre to four times that amount.

Monument to "Silver Dollar" Bland.

A monument to the memory of the late Richard P. Bland will be erected in Lebanon, Mo., by the citizens of that place. It will consist of a base of "white bronze" surrounded by a frieze made as if from silver dollars. The base will be surmounted by a life size figure of Mr. Bland in the same white composition.

IN THE RAILWAY WORLD

Gould Interest Gets Control of the D., L. and W.

BIG TERMINAL AT PHILADELPHIA

Plans to Build a Line Paralleling the Pennsylvania From Manunka Chunk, Pa., to Camden, N. J.—Fireman's Heroic Act—Big Order For Rolling Stock.

The announcement is made that the Gould interest has acquired control of the Delaware, Lackawanna and Western railroad. Coincident with this statement comes a dispatch from Philadelphia in which it is stated that the Lackawanna recently acquired wharf property in the city fronting on the Delaware river opposite Pettys island. It is intimated that Pettys island has also passed into the hands of the same company.

It has been known for some time that George Gould's agents have been busy in Philadelphia. They are working with extreme adroitness, and it is said that such secrecy is maintained that the results of their operations are transmitted on phonographic cylinders direct to George Gould in person lest any leak might occur through the mails or telegraph.

As far as the Gould plans for a Philadelphia terminal can be gauged, according to information, the proposition is to connect Pettys island by means of a bridge with the mainland, provide docks on the river front of the island for the largest ocean steamers and establish a ferry line between Pettys island and Philadelphia from the Camden terminal.

Gould's plan is said to have the Lackawanna build a line paralleling the Pennsylvania railroad from Manunka Chunk to Trenton and thence to Camden. He has long recognized the necessity for an eastern tidewater outlet for the Wabash and its subsidiary lines over the Delaware, Lackawanna and Western, and Philadelphia has been selected because of the differentials in its favor and the freedom of its port from exorbitant charges.

Fireman Thomas Shane performed an act of bravery in saving the life of a little child which stands alone in the history of the Ontario and Western railroad, by which he was employed, says a dispatch from Goshen, N. Y. He was firing the milk train, southbound, from Sidney. The train was running at full spead when it swung around a curve, and Engineer Edward Dewitt was horrified to see a little child toddling down the track directly in front of the onrushing train.

He closed the throttle and applied the emergency airbrake, but the train swept on, and he saw that it would not stop.

"My God, we will run her down!" he cried, turning to the fireman's place. But the fireman was gone. He had flung open the door in front of the cab and, squeezing his massive frame through the narrow space, had crawled along the running board and leaped down upon the pilot, where he knelt with one arm extended a foot or more beyond the nose of the iron frame.

Just in the nick of time with a mighty sweep of his arm the little child was lifted from the track of death as the train swept by. When trainmen went back to pick up the little girl, they found her only slightly injured and brought her home to her parents. Her name is Ruth Elliott.

The New York, New Haven and Hartford railroad has issued orders for 30 new locomotives and 1,100 freight cars that are demanded by the wear on the old rolling stock and by the increased business of the company. During the last year the freight business has been growing rapidly, owing to the new arrangements of the road for the handling of western freight to Boston over its Hudson river gateway. There will be 1,000 new box cars of the pressed steel type used in the west and 100 flat cars. There will also be 10 passenger, 10 freight and 10 new switch engines. The locomotive order has been given to the American Locomotive company and the freight car order to the Pressed Steel Car company of Pittsburg.

Unique precautions for preventing the spread of typhoid fever are about to be inaugurated by the Prussian state railway authorities, says a Berlin dispatch. Practically every station will be turned into a quarantine and every station master made a health officer. In addition to orders to maintain scrupulous cleanliness throughout depot premises the station masters are instructed to furnish the physician who will henceforth accompany every through train a detailed report of any typhoid cases in their towns or any symptoms of possible cases.

If fever conditions are found to exist, the station master must furnish freshly boiled water for the use of passengers and the train crews. He must also maintain tanks of sterilized water conspicuously marked for the use of the traveling public.

The medical authorities who have framed these new regulations assert that railway travelers and railway coaches are among the most prolific disseminators of contagion.

Diamond In a Duck.

Joseph Victoria of Riverhead, N. Y., was the other day presented with a wild duck by a friend who shot it. While dressing the duck Victoria discovered what he first thought was a piece of glass and took it to a nearby jeweler. The jeweler pronounced it a genuine diamond worth $90.

ALL

Games Have Been Cancelled.

Lima's Team

Withdraws from Further Contests

And the Foot Ball Season Closed Here With the Findlay Game.

Coach Zeller Reviews the Situation in a Letter to the Findlay Courier and Gives a Few Facts.

According to a letter written to the Findlay Courier by Prof. Carl Zeller, of this city, who has been coaching the high school team, there will be no more foot ball games in Lima this season, except probably a game with Van Wert on Thanksgiving, when the boys hope to clean up expenses so far incurred.

It was with gleeful surprise, comments the Courier, that the high school students of Findlay congregated in the Y. M. C. A. rooms, Saturday evening, received the result of the Lima-Findlay foot ball game at the former place. A score of 27 to 0 as compared with 5 to 0, the best that Fostoria could do against the same team, certainly furnishes food for rejoicing among the gold and blue rooters and their confidence of victory in the game, November 15, has consequently been reassured.

Reports from the field of Saturday's game, show that Findlay again behaved like champions, and that the home team was completely eclipsed in every view-point of the sport. At last acknowledging their defeat with praiseworthy grace, the Lima players were glad to put a stop to the fierceness with which Findlay crashed into their defense and with seven minutes to play in the second half they asked that the game be called. This was consented to by Captain Pendleton and Coach Rhoades and both teams left the field with the best of good feeling between them.

Lima, while disappointed in the outcome, bore her defeat very magnanimously, and crowded down her unpleasant feelings, in the most generous hospitality the Findlay lads have ever received in a foreign community. After the game there was nothing in the city too good for the visitors, and the good-fellowship displayed, was a fitting refutation of the belief of some schools, that a bitterness of sentiment is a necessary factor before, during and after a football game.

Coach Zellers excellent training was perceptible in the playing of the Lima lads, and every point that Findlay scored was earned through the hardest kind of tactics. The home team's work was gilledged, but it apparently went for naught in the face of the champion ability that characterized all of the visitors play. The Findlay lads, however, are unanimous in the statement that Lima was the toughest proposition they had encountered this season.

Coach Zeller Talks.

Carl Zeller, the coach of the Lima team, who acted in this capacity in Findlay in 1899, very generously gives the Findlay men full credit for their victory. Coach Zeller is a tried authority on football and Findlay's present development in the sport is practically due to his efforts, while located there. He reviews the game as follows:

"Saturday's game at Lima was certainly the fiercest game I ever witnessed between high school teams. It seemed that after every down time had to be taken out for recovery, and the men of both elevens played for all they were worth. While the score was large it does not indicate in any particular an easy game. After the first five minutes Lima had three of their best players practically out of the game. As far as being able to do their usual good work, they were out of it. Capt. Laudick, the main stay of the Lima team, holds his team together, and is the life of the whole team. His words to his men and his head work, is half of Lima's game. His being hurt the first part of the game, knocked all confidence out of Lima players. There is where Findlay is strong. Every man is a main stay himself and depends upon his own confidence, as well as his captains. Booth, Lima's end, and Cable, Lima's tackle, were put out on the start. Cable was taken out at the end of the first half. Laudick and Booth stayed it out. Had these accidents not happened I feel certain that Lima could have held Findlay down to three touchdowns instead of five, with the entire time being played. Of course, Findlay had the advantage of 145 pounds weight to Lima's 131 pound and with her great speed, bucked Lima for large gains with great interference in which each man used his head. Findlay made some splendid end runs. It's head work that counts in football as well as education.

Findlay outclasses Lima without a doubt, and while I honestly have my heart with my lads here and feel very bad over our defeat, Saturday, yet I rejoice to see what splendid work the Findlay boys are being. While your center is my tow-headed brother, that doesn't spoil his chances, and I think with only two days practice at center, he did remarkably well, Saturday. White and Kagy at guards, played a fine game, Kagy especially showed up wel. In Parker and "Old Matt," Findlay has a pair of star tackles, and their work Saturday both on the defensive and offensive, was of the finest kind. Capt. Pendleton and Or at ends were there at all occasions. Capt. Pendleton is a star. He runs well, follows up his advantages in giving his signals. Shaefer, at quarter, is all right and Priddy at full bucks like a western broncho. Cratty and Carpenter are to be congratulated on their playing and with such a team Findlay ought to win the championship of the state. Keep it up, boys. Since Lima can't win, my heart is with you.

Lima's center, Mackenzie, and the guards, Beeman and Kilian, worked hard and furious, and played a pretty game. Cable, Miller and Reid were too light at tackle to do much with Findlay's bucks, but they played with all the spirit and vim they possessed. Booth and Klump at end, did some fine tackling in jumping into Findlay's fierce onslaught. Potter, Lima's left half, is an elegant player. He played low and fast and went into the interference like a shot.

Mr. Laudick at quarter and Bowers at right half, did their work. Capt. Laudick at full, though injured, played a masterful game, and I honestly class him as the best full back in this part of the state, and I think the best all-around player, would not be putting it too strong.

Lima lost eight men from last year. Findlay lost but three. Lima gets no support from outside scources, Findlay does. Lima has had two year's experience. Findlay three. However we offer no excuses, but are simply outclassed by Findlay. I predict a great season for the lads and feel certain that they can beat Sidney, Fostoria, Oberlin and even Cleveland high school.

Our team is laid up for repairs and will have to cancel all games, for the rest of the season. We hope to have a Thanksgiving game here with Van Wert, to clear up expenses.

I will bring some of my lads over to see the game with Fostoria and shall be glad in Findlay's success now that the Lima games are over. Although the score was large, I think the Findlay boys will say to a man, that it was their hardest game so far this season and as clean a game as could be played. My best wishes go with you, goodbye, boys, take care of yourselves. Sincerely. Carl Zeller.

French Flannel Shirt Waists at unusually low prices at Mrs. Light's today.

If you want your clothes to fit, look right and feel as if you had the very best obtainable in Lima, just look over the stock carried by J. E. Summers, tailor and draper. 9-3t

Choice groceries at Townsend's.

Energy all gone. Headache? Stomach out of order? Simply a case of torpid liver. Burdock Blood Bitters will make a new man or woman of you.

Hoch, the Kaiser!

Ch, clang your shields in ecstasy, ye gallant sons of Mars,
And shake the giddy welkin with your ringing battle cars!
Let not the glad wind cease to blow, the mellow sun to shine,
And welcome to America the war lord of the Rhine!

Ah, how the weird three cornered words will hiss along the breeze!
Ah, how the meerschaum overworked will glow and cough and wheeze!
Ah, how with mad enthusiasm the swarming boats will rock
To watch the white sails flying through an atmosphere of Bock!

For William's coming over, and we're glad to see him come!
We'll go in training vocally and make the heavens hum;
We'll slay the fatted bretzel and load forth the weeping stein
And lay them on the altar of the war lord of the Rhine!

Come over here, dear William, and take anything you see—
Except the cup! I'm pained to say you'll have to let it be!
That article, dear William, is a thing we can't resign;
'Twould pine away with heimweh, even on your sunny Rhine!

Hail, William! You are welcome. Bring your stoutest hearts along!
Our breezes in your rigging shall resound the German song.
We'll fill you up with jolly, and we'll send you down the line;
It's zoch, the gallant kaiser, and it's hoch, the sunny Rhine!

—San Francisco Bulletin.

A PROPOSITION.

Don't you think it is a good idea to buy your fall and winter suit and overcoat where you can get the best fit, style and complete satisfaction. You can find all these only at J. E. Summers, tailor and draper, north Main street. 9-3t

Unlocks the gates of happiness; makes the music and saws the wood, lifts one up in the sunshine of life. That's what Rocky Mountain Tea will do. Ask your druggist.

Any kind of Flour, $1.00 at Ingledue's.

When you spend money at Ingledue's you can assure yourself it don't go to pay a credit customer's bills.

$1,000 will be paid to any one who produces as good an all-round life saver as Rocky Mountain Tea made by Madison Medicine Co. 35c. Ask your druggist 30

Mango Pickles at Ingledue's.

MASTER COMMISSIONER'S SALE.

Case No. 10748.

C. D. Dotson, trustee of the property of Wm. Cochran, bankrupt, plaintiff.

vs.

The National Supply Co., et al, Def'ts. Allen County, O., Common Pleas Court.

By virtue of an order of sale issued from the court of Common Pleas, of Allen county, Ohio, in the above entitled cause, and to me directed, I will offer for sale at the east door of the court house, in Lima, Allen county, Ohio, on

Saturday, December 7th, 1901,

Between the hours of one o'clock and three o'clock p. m., the following described leases, leasehold estates, oil wells and oil well property, to-wit:

The undivided 3-5 of five oil wells, including one complete derrick, about 350 feet of 8-inch pipe, 1750 feet of casing, 6000 feet of 2-inch tubing, 6000 feet of sucker rods, five complete pumping outfits, 2000 feet of 2-inch oil and gas line, 1000 feet of 1-inch oil and gas line, one 250-barrel tank, one 20-horse power boiler, one 15-horse power engine, 400 feet of pull rods, one power, five pumping jacks; together with belt, fittings and connections, and all other oil, steam, gas and water lines, fittings and connections used in operating said wells; tubing blocks, lines, hooks, elevators, sucker rod elevators, all wrenches, tools and other appliances used on and around said wells. All of above property being located in and around said wells and on the Phillip Louth farms in sections 5 and 6, Jennings township, Van Wert county, Ohio.

Also the undivided 3-5 interest in the lease for oil and gas purposes upon the east half of the southeast quarter of section 6, less four acres out of the southwest corner thereof; also the east half of the southwest quarter of section 5; all in township 4 south, range 4 east, Jennings township, Van Wert county, Ohio.

Also 15 oil wells with derricks, complete and not complete; 900 feet of 8-inch pipe, 5250 feet of casing, 18,750 feet of tubing, 18750 feet of sucker rods, 15 pumping jacks, in said wells; 10,000 feet of 2-inch oil and gas line, 8000 feet of 1-inch oil and gas line, two 250-barrel tanks, two 100-barrel tanks, one 30-horse power boiler, one 18-horse power engine, one power, one Lufkin power, 15,000 feet of pull rods, one belt; and all fittings and connections used in operating said oil wells; tubing lines, blocks, hooks, elevators, sucker rod elevators, and all wrenches, tools and appliances used on and around said wells. All located on the David Shindollar, Mary Townsend and Wm. Townsend farms in section 7, Jennings township, Van Wert county, Ohio. Together with all my right, title and interest in and to certain oil and gas leases upon the northwest quarter of section 7, and the south thirty-five and one-half acres off of the east half of the northwest quarter of section 7, township 4 south, range 4 east, in Jennings township, Van Wert county, Ohio, and all other property of said William Cochran, located on either of said leaseholds.

Appraisment undivided 3-5 interest in Phillip Louth lease oil wells and oil well property thereon located, $800.00

The David Shindollar, Mary Townsend and Wm. Townsend leases with oil wells and oil well property thereon located, $6,000.

No bid will be received for said property for less than two-thirds of said appraised value thereof.

Terms of sale cash.

W. L. PARMENTER,
Master Commissioner.

Lima, Ohio, November 4th, 1901.
Cable & Parmenter,
19-tu-5w Plaintiff's Attorneys.

Warm Underwear
For Women and Children.

Warm Hosiery
For Men, Women and Children.

Warm Gloves
For Men, Women and Children.

Warm Petticoats
For Women and Children.

Warm Headwear
For Boys and Girls.

Warm Cloaks
For Babies and Girls up to 8.

Buyers are convinced that the best for each price are to be had at this store, an extensive variety to choose from, too.

Feldmann & Co
209-211 NORTH MAIN ST.

THE BEST LINE OF FURS.
SPECIAL VALUES IN WAISTS, SKIRTS and SUITS.

WANTED.

TO RENT—House, 119 south Collett street, seven rooms; bath and hot water; excellent condition; price moderate. Inquire Thomson Dry Goods Co. 6;ee. 20-tf

LOST—Lady's chatelaine watch. Finder will please leave at Elk cafe and receive reward.

FOR RENT—Furnished front room. 512 north Jackson street. 14f

WANTED—Girl for general housework. Apply at 119 north West street. 17-tf

LOST—Lady's pocket book, on the street, containing two 1-dollar bills, locket and trunk key. Finder please leave at Hale's jewlry store and receive reward. 1t

Men's Clothing.

Such a display of MEN'S CLOTHING as we make this week has never been equaled by this or any other store in Lima. Three things must impress the visitor forcibly: First, the magnitude of the stock; second, the elegant quality, fashioning and making of the garments; third, the prices. Here are SUITS and OVERCOATS, such as only custom tailors can duplicate and then at double our price. Every new fabric, every new shade and color, every new pattern, every new idea in tailoring. Newness is a desirable quality—You are sure of it here. All tastes and purposes are considered. Whatever you want in Clothing this large store will answer your demand.

Overcoats.

Stylish, loose-back garments, cut extra long.

The new "Black and White" Overcoat—the very latest creation in overcoatings—ask to see them—they're IT.

You will find all of the newest and latest styles here. $10.00, $12.00, $13.50, $15.00, $18.00, $20.00.

Suits. . . .

Without exception the finest assortment ever brought to Lima. Made up in the latest styles—broad shoulders, close fitting in at the back. The "VARSITY" is one of the newest cuts in a suit—made up of the very newest fabrics—very swell indeed. $8.00, $10.00, $12.00, $13.50, $15.00, $18.00, $20.00.

Ask to see the celebrated HART, SCHAFFNER & MARX Clothing.

MORRIS BROS.,

AMERICANS. 217 N. Main St., Meily Bl'k, Lima, O.

NewspaperARCHIVE® NewspaperARCHIVE®

It Is The Best Morris Chair made.

20——STYLES——20

Push a button and the back adjusts its self.

Strong, Beautiful.

PRICE FROM

$8.50 to $16.00.

We keep a fine line of Leather Upholstered Rockers that it will pay you to see.

THE NEWSON-...BOND CO.

Painless Extracting.

SAFE! SURE! NO BAD EFFECTS!

Vitalized Air	50 cents
Extracting	25 cents
Fold Fillings	$1.00 up
Silver Fillings	75 cents
Our $5.00 Gold Crowns and Bridge Work	$3.00
Best Guaranteed Teeth	$7.00

There is no better, no matter how much you pay.

Good Set of Teeth $5.00.

EXTRACTING FREE WHEN PLATES ARE ORDERED. WHY DO YOU PAY MORE. ALL WORK GUARANTEED.

German and Scandidavian Spoken.

BOSTON DENTAL ASSOCIATION,

Open Evenings. Black Block, North Main St., Lima, O. Sundays 9 to 12.

Special Attraction in Furs.

Cold weather turns our attention to something warm and comfortable, and we have decided to offer several articles of particular note in the fur line.

SABLE HARE SCARFS, about 75 inches long, and Black Hare Scarfs of same dimensions,

$3.75.

FUR JACKET—Electric Seal Jackets, beaver trimmed,

$22.50.

NEAR SEAL COAT, skinner satin lined, and in every respect first class,

$35.00.

Genuine Persian Lamb Coats,

$100.00.

RED FOX SCARFS.—25 of the choicest Red Fox Scarfs ever collected to be sold for

$5.00.

CAPES — Electric Seal Capes,

$10, $12.50, 15.

Wool Seal Capes,

$18, $25, $35.

Greenland Seal,

$50.00.

Best Near Seal Capes, 30 long,

$65.00.

CARROLL & COONEY

Now is the right time to buy your fall and winter suit and overcoat. Of course you want the best fit, the latest most up-to-date styles and patterns. All these you can find at J. E. Summers, the tailor, and the prices are remarkably moderate, too. 9-3t

New currants and raisins at Ingledue's. The price is right.

O—y—s—t—e—r—s at Townsend's.

Summers, the tailor, has the latest, newest and most stylish patterns to be found in the city. Call and examine his complete stock. 9-3t

Order Groceries with your meats at Townsends.

Townsend's wholesales oysters.

Fancy Groceries at Townsends.

DEAD

In Earnest Were the Men,

And the Order

Not to Move Was Followed by a Shot.

Cold Blooded Murder Committed This Morning at Kossuth.

John Shively, Proprietor of the Hotel, Shot to Death and the Burglars Made Their Escape.

The developments of another day have been productive of a second murder which, although not within the confines of Allen county, has a particular local significance owing to the nearness of the scene of the tragedy and the fact that the murdered man has a brother living in Lima who is well known.

The victim in this instance was John Shively, one of the substantial citizens of Kossuth, a little hamlet lying about four miles south of Spencerville in Auglaize county. Mr. Shively was a well-to-do man, and operated the hotel and general store. A saloon was also run in connection with the bostlery and it was this part of the place that was aimed at by a party of desperate burglars who had planned a robbery and ended it with a cold and deliberate murder.

Just exactly what occurred may never be known as Mr. Shively was killed, and his assailants escaped without leaving any tangible clews that might lead to their detection. The noise made by the men in getting into the place aroused Mr. Shively who came down stairs and out into an open hall way between the saloon and hotel where he was confronted by the burglars. Others in the place were also awakened and Mr. Barrett overheard one of the men say, "stand back or I'll shoot." A second later there was a fusillade and the supposition is that Mr. Shively did not heed the order but crossed purposes with the men who made good their threat.

The desperados then fled from the scene, driving away from the village at a furious gait in a buggy which they had in readiness. Opinion conflicts as to the number, some saying that there were two men and others that there were three. The murder occurred shortly after 4 o'clock this morning, but the sound of the shooting awakened everybody in the neighborhood and considerable excitement followed. When the victim of the shooting was found there were evidences of four shots having been fired, one bullet piercing the neck and coming out near the right shoulder blade.

Mr. Shively, the murdered man, was about fifty years of age and leaves a wife and several children. Jacob Shively, a driver for the Lima Brewing Co., who lives on Park avenue, is a brother and there are other relatives living in the city who have been notified of the sad occurrence.

RIG IDENTIFIED

AS THE ONE STOLEN FROM W. H. BREESE LAST NIGHT.

In another column appears an account of a piano box buggy and a bay horse being stolen from W. H. Breese and H. L. Speece, respectively, who live on the Shawnee road, near the children's home. Chief of Police Mills connected the two incidents and made inquiries which resulted in establishing beyond a doubt that the men had taken the missing rig. About four miles south of Kossuth the outfit was abandoned and another rig, belonging to Tom Graham was taken. The men were going in the direction of St. Marys and at that point they no doubt took a train and got as far away from the scene of their crime as possible.

Chief Mills and Lieut. Wingate left this afternoon for St. Marys where they hope to pick up a clew that will aid in running the murderers to earth.

Cloak and Fur Sale at Mrs. Light's today. Don't miss it.

F——I——S——H at Townsend's.

CHARMING

Was the Hughes-Weller Wedding Yesterday.

Both Young People Exceedingly Popular in This City—Will Live in Texas.

At high noon yesterday occurred the wedding of Miss Gertrude Hughes, youngest daughter of Mr. and Mrs. John R. Hughes, of west Market street, to Mr. William Weller. Dr. R. J. Thomson, of the Market Street Presbyterian church, officiated, in the presence of the relatives and several out of town guests. The affair was one of marked simplicity, but lacked none of the sweetness and happiness which should attend such events.

The bride is one of Lima's most charming young women and is popular in the extreme. Mr. Weller is a former resident of this city, now interested in business in Corsicana, Texas, where they will be at home to their legion of friends after January first.

DEATH COMES

To the Infant Daughter of Mr. and Mrs. Dudon.

Death entered the home of Mr. and Mrs. E. W. Wood, at 309 south Pine street, last night at 12 o'clock, and took away their ten-weeks-old granddaughter, Mildred Dudon, daughter of Mr. and Mrs. W. E. Dudon. Funeral services will be held from the Wood residence tomorrow afternoon at 2 o'clock.

NOVEL WAGER

Which was Made on the Result of the Election.

One of the humorous features of the election yesterday was a novel wager made by Frank Zink, Jr., a strong supporter of Dr. Barr, and Tom Lovett, who was a supporter of McComb.

The conditions of the wager are that in the event of Barr's election, Tom Lovett was to hitch himself into a buggy, and preceded by the city band which he would employ at his own expense, would pull Frank Zink, Jr., from Grand avenue to the Chicago & Erie railroad and back to Grand avenue. In the event of McComb's election the riding was to be done by Lovett.

Barr being elected it now falls upon Lovett to hitch himself into the buggy and play horse while Frank Zink does the driving.

Townsend wholesales oysters.

PERSONAL.

Prof. George P. Lull has gone to Chicago to arrange for the costumes for the opera Princess Bonnie.

The Dorcas Society will meet Friday afternoon with Mrs. James Porter for regular work.

Newton Snyder who has been very ill at his home on north Jefferson street with billious intermittent fever for the past month, is slowly improving.

T. A. McLaughlin is confined to his home with an attack of sickness.

The Spinet club will meet with Mrs. W. B. Van Note, 536 west Market, Thursday afternoon, at 2 o'clock.

O—y—s—t—e—r—s at Townsend's.

Congressman Elected.

Midlesboro, Ky., Nov. 6. — Colonel David G. Colson (Rep.), for representative in the Eleventh congressional district, was elected to the general assembly of Kentucky by a large majority. B. H. Wilson (Rep.) was elected to represent Knox and Whitley counties in the legislature.

Democrats Won.

Denver, Nov. 6.—Returns indicate the election of the Democratic county ticket in this (Arapahoe) county, but the large number of scratched tickets, none of which have been counted, leave the result in doubt. Both sides claim the victory.

A WORD TO ADVERTISERS.

If you wish to reach the people of this country, outside of Lima, you should use the columns of the SEMI-WEEKLY Times-Democrat. It goes to every postoffice in the county and has more subscribers in the country than any other paper printed in Lima.

DRY BLUEM GOODS

IT is safe to say that very few if any our many friends can remember a time when these stores were not headquarters for Dress Goods as well as Blankets Underwear, Hosiery and Gloves of all descriptions, as we maintain that position from season to season and are now prepared even better than ever before to serve our many customers with entire satisfaction as to both material and prices and always at the usual

"BLUEM STANDARD".

The advantages in price which we offer doubles the pleasure of selecting from an assortment that is without peer in this country.

Comforts

Beautiful silkoline and satine covered—this Fall's patterns—well filled with clean cotton. Don't be without one these chilly nights. At $1.25, $1.38, $1.50 on up by easy stages to $4.00 each.

Underwear

There is no more complete line in Lima than our's and you can depend on the quality at our moderate price making.

It is now in our main room, first floor, rear of store more accesible to our patrons.

INFANT'S—Those that button all the way down the front like a coat; in cotton, merino, wool and extra fine lamb's wool; from 25c to $1.00 each.

Ask to see the "Ruben" Infants Wrapper, double over the front and one safety pin holds it on and in place perfectly.

CHILDREN'S ribbed, ecru cotton fleeced vests and pants at 25c each, worth 1-3 more.

NATURAL gray and camel's hair mixed vests pants and drawers, all sizes, at 15c for smallest to 35c each for the largest size. This is a specially good quality at the price.

BOYS ecru cotton, extra fleeced and heavy, and will give that long service and hard wear you are looking for, any size shirts or drawers 25c each.

LADIES heavy ecru ribbed vests and pants, extra fleeced and silk trimmed, all sizes, at 25c each.

CREAM natural mixed or white, ribbed and heavy fleeced vests and pants, all sizes, 50c each.

NATURAL mixed wool, ribbed, silk trimmed vests and pants, all sizes, $1 each.

MEN'S extra heavy cotton fleeced, camel's hair or ecru, well bound neck and front, in all sizes shirts and drawers, at 50c each.

A BEAUTIFUL medium weight, part wool, camel's hair mixed, second of the $1 grade at 75c each. It would puzzle you to find the imperfections of some of them.

Hosiery.

THIS is one of our strongest departments and in it you can find all grades and for the most particular people from the cheap to the best imported lisle and silk for Children, Ladies and Men.

Gloves.

HAVE you seen those special golf colors and patterns in our glove department. They are selling fast since the frost began to fly, 25c to 50c a pair.

OUR line of kid gloves is second to none and we mention our two leaders.

"CORONA," hook and clasp, black, white and fall shades, $1 pair.

"MAGGIONI," hook and clasp, black, white and fall shades, $1.50 pair.

MELROSE—One of this season's most popular plain weaves, we have in a large variety of colors and black; at 48c, 75c, $1.00, $1.25 and $2.00 a yard.

PRUNELLA—Nothing to equal it as a dress material, in colors and black; at 75c, $1.00, $1.25, $1.50 and $2.00 a yard.

CHEVIOTS—A beautiful line of the goods in black, and nothing better for service; at 50c, 75c, $1.00 and $1.25 a yard.

LANSDOWN—A silk and wool, beautiful lustrious goods and one of the richest plain weaves; at $1.00 and $1.25 a yard.

HOMESPUN—That old reliable and serviceable staple; at 75c and $1.00 a yard.

BROAD CLOTH—That has the weight as well as durability; $1.00, $1.25, $1.50, $2.00, $2.75 and $3.50 a yard.

COVERT CLOTH—$1.50 a yard.

MELTONS—$1.25 and $1.50 a yard.

Dress Trimmings.

We have all the beautiful domestic as well as imported Paris beautifiers, for setting off a well made dress.

COTTON—10c to 25c a yard.

MERCERIZED—(Next thing to silk) 25c to 50c a yard.

SILK—50c to $5.00 a yard.

ALLOVERS—For yoking; a great many to match the trimmings; 60c to $6.00 a yard.

We have all colors—cream, white, butter, Arabian and black. Ask to see them.

Corduroys.

Fashion has decreed that corduroys will be worn extensively this Fall, and we have them in the proper colors for Suits, waists, jackets or skirts; at 75c a yard.

Velvets.

Ever popular and rich in appearance, in all shades; at $1.00, $1.50 and $1.75 a yard.

Blankets.

Our line is up to its usual standard of quality and price and we are selling them very fast this snappy cold weather.

Gray and tan cotton at 50c.

New effects in colored stripes and white, at 88c.

Large size white at $1.00.

Extra large size white $1.25.

We have a beautiful white with assorted colored borders, with just enough cotton in it to make it wear good, at $2.75.

We carry a line of Blankets in white, red, gray and fancy effects; with neat blue, pink and red borders; on up by easy price making to the best at $5.00.

G. E. BLUEM,

DRESS GOODS. 55-57 PUBLIC SQUARE. SUIT HOUSE.

NEWSPAPER ARCHIVE® NEWSPAPER ARCHIVE®

When the Doctor Writes

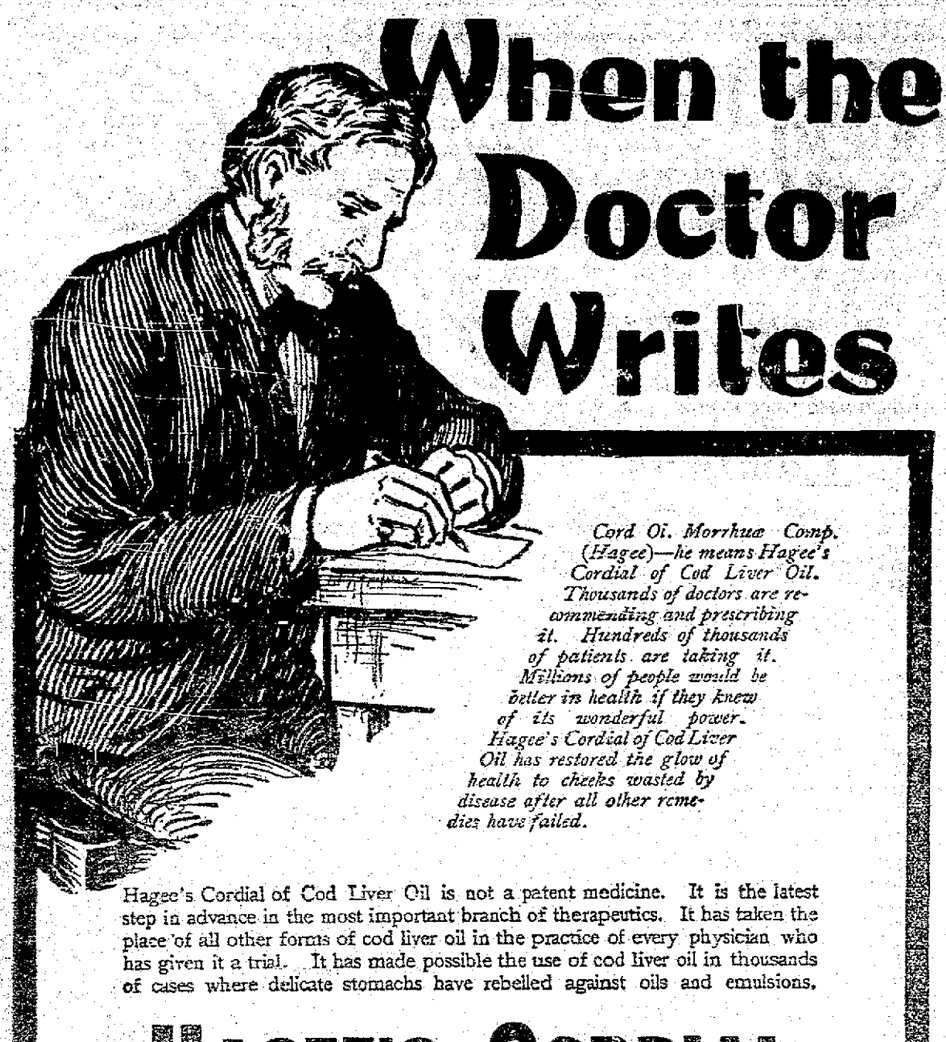

Cord Oi. Morrhuae Comp. (Hagee)—he means Hagee's Cordial of Cod Liver Oil. Thousands of doctors are recommending and prescribing it. Hundreds of thousands of patients are taking it. Millions of people would be better in health if they knew of its wonderful power. Hagee's Cordial of Cod Liver Oil has restored the glow of health to cheeks wasted by disease after all other remedies have failed.

Hagee's Cordial of Cod Liver Oil is not a patent medicine. It is the latest step in advance in the most important branch of therapeutics. It has taken the place of all other forms of cod liver oil in the practice of every physician who has given it a trial. It has made possible the use of cod liver oil in thousands of cases where delicate stomachs have rebelled against oils and emulsions.

HAGEE'S CORDIAL

OF COD LIVER OIL

makes rich red blood and sound healthy flesh.

It is the best known remedy for consumption now known to medical science. There's a wealth of health in it not only for those who are seriously sick, but for those who should be taking cod liver oil to prevent the possibility of sickness. Hagee's Cordial can be taken at any time of the year,—in hot weather or cold, when ordinary cod liver oil causes disgust and discomfort. It is gratefully accepted and relished. No stomach is too sensitive to receive it. It strengthens the body, purifies the blood, invigorates the brain.

Hagee's Cordial is for sale by all druggists in pint bottles, price $1.00.

KATHARMON CHEMICAL COMPANY, St. Louis, Mo.

HOME SEEKERS' LOW EXCURSION RATES. VIA OHIO CENTRAL LINES.

Low Rate Round Trip Home-seekers Excursion Tickets will be on sale at all important ticket offices on the Ohio Central Lines on the first and third Tuesdays in November and December, 1901, to points in the West, Southwest and South.

These tickets will be good for return passage within twenty-one (21) days from date of sale, except that lines south of the Ohio and east of the Mississippi River permit return journey to be commenced on Tuesdays and Fridays only. Stop-overs in Home Seekers' Excursion territory will be granted on going trip within going limit of fifteen days.

For full particulars as to Special Low Rates, Routes, etc., call on agents of Ohio Central Lines, or address

John Moores, T. P. A., Findlay, O.
D. J. Cargo, Pass. Agt., Toledo, O.
W. A. Peters, Pass. Agt., Columbus, O.
E. E. Heiner, Pass. Agt. Charleston, W. Va.

When you feel that life is hardly worth the candle take a dose of Chamberlain's Stomach and Liver Tablets. They will cleanse your stomach, tone up your liver and regulate your bowels making you feel like a new man. For sale by Wm. M. Melville, old post office corner.

Silicus—"Have you noticed that most heroes are married men?" Cynicus—"Sir, every married man is a hero."

BAD BLOOD

"CASCARETS do all claimed for them and are a truly wonderful medicine. I have often wished for a medicine pleasant to take and at last have found it in Cascarets. Since taking them my blood has been purified and my complexion has improved wonderfully and I feel much better in every way. MISS SALLIE E. BEALLAR, Luttrell, Tenn.

CANDY CATHARTIC Cascarets TRADE MARK REGISTERED REGULATE THE LIVER

Pleasant, Palatable, Potent. Taste Good. Do Good. Never Sicken, Weaken, or Gripe. 10c, 25c, 50c.

... CURE CONSTIPATION. ...

Sterling Remedy Company, Chicago, Montreal, New York. 319

NO-TO-BAC Sold and guaranteed by all druggists to CURE Tobacco Habit.

"So you want a position in my company, madam?"

"Yes."

"Can you sing?"

"No."

"Can you dance?"

"No."

"I thought you said you were an actress?"—Brooklyn Life.

Astounding Discovery.

From Coopersville, Mich., comes word of a wonderful discovery of a pleasant tasting liquid that when used before retiring by any one troubled with a bad cough always ensures a good night's rest. "It will soon cure the cough too," writes Mrs. S. Himelburger, "for three generations of our family have used Dr. King's New Discovery for Consumption and never found its equal for Coughs and Colds." It's an unrivaled life-saver when used for desperate lung diseases. Guaranteed bottles 50 c and $1.00 at H. F. Vortkamp's. Trial bottle free.

Wigwag—"My watch only cost me $3, and I dare say that it keeps as good time as yours." Hardduppe—That may be; but you can't pawn it for as much."

Ely's Liquid Cream Balm is an old friend in a new form. It is prepared for the particular benefit of sufferers from nasal catarrh who are used to an atomizer in spraying the diseased membranes. All the healing and soothing properties of Cream Balm are retained in the new preparation. It does not dry up the secretions. Price, including spraying tube, 75 cents. At your druggist's or Ely Brothers, 56 Warren street, New York, will mail it.

"Where's your brother this morning, James?" asked the teacher.

"He's at home 'n bed."

"What's the trouble?"

"We made a bet about who could eat the most green apples, and I lost."—Detroit Free Press.

To the Public.

Allow me to say a few words in praise of Chamberlain's Cough Remedy. I had a very severe cough and cold and feared I would get pneumonia but after taking the second dose of this medicine I felt better, three bottles of it cured my cold and the pains in my chest disappeared entirely. I am most respectfully yours for health, Ralph S. Meyers, 64—Thirty-seventh street, Wheeling, W. Va. For sale by Wm. M. Melville, old post office corner.

HUNTERS' RATES TO UPPER MICHIGAN AND WISCONSIN.

The C. H. & D. Ry. will place in effect special rates to upper Michigan and Wisconsin points for hunters. Tickets will be on sale October 15th, to November 15th, good for return until December 5th. For detailed information inquire of C. H. & D. agents or D. G. Edwards, P. T. M., Cincinnati, Ohio.

For Hoarseness.

Benj. Ingerson, of Hutton, Ind., says he had not spoken a word above a whisper for months, and one bottle of Foley's Honey and Tar restored his voice. Be sure and get Foley's. For sale by H. F. Vortkamp.

The average actress' diamonds are about as real as her complexion.

Today take Foleys Honey and Tar. It positively prevents pneumonia, or other serious results from colds. It may be too late Tomorrow. For sale by H. Vortkamp.

Hubbubs—"Are you still troubled with tramps?" Subbubs—"No; I nailed a sign on the front gate reading: 'Man Wanted to Chop Wood,' and I haven't been bothered since."

Dr. James' Headache Powders.

A WOMAN'S NERVES.

Cares and worries of life are often too much for the delicate nerve organism.

Headaches come—distracting, peace destroying headaches.—But there's a cure.

Dr. James' Headache Powders

Soothe and strengthen the irritated nerves—take away the headache almost before you know it.

No stupefying, deadening drugs. Nothing that can affect the heart.

At all Drug Stores. 4 doses 10 cents.

Cure Where Others Fail.

W. M. Melville and The Mell Pharmacy

LOVE'S GEOGRAPHY.

Wise men delight in globes and maps. They trace
Each kindly wrinkle in the old earth's face,
Phrenologize on mountain peaks and thrust
States, towns, aside as mere external dust.

But I, an humbler student, when I con
Such maps, with little freckled towns thereon,
Love takes my hand and, pointing, whispers clear,
"Here lives a friend—and here—and here—and here!"

So small the dots, so cheap and pink the chart,
I close my eyes. The world is in my heart!
But Love still points, "O World, so strangely dear,
Here lives a friend who loves me—here—and here!"

—Youth's Companion.

A Ghost And a Hanging

BY M. QUAD.

Copyright, 1901, by C. B. Lewis.

The firm of Swan & Arkell, Liverpool, were extensive traders and shipowners, and each and every one of their ships was launched on the 13th of the month. Each one started out on her first voyage on Friday, and when it came to the fifth ship she was launched on a Friday, the 13th, named Friday and began her voyage on a Friday. Though the other ships had all been lucky, there were people and newspapers that thought the firm were carrying things a little too far with the last ship. This did not prevent her from getting a cargo and crew for Valparaiso, however, and I had the good fortune to secure the berth of mate. We had a willing crew, a smart ship and favoring winds, and not a Jack Tar aboard had a word to say about ill luck or ghosts until we were half way across the Atlantic. Then happened such a curious thing that I am going to give you the full details.

Of a quiet moonlight night in the middle watch, when I had charge of

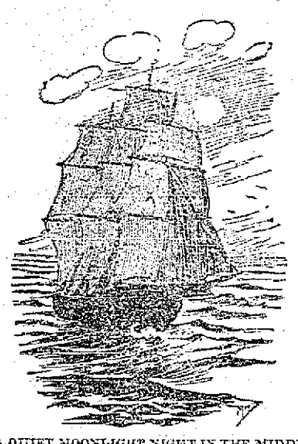

A QUIET MOONLIGHT NIGHT IN THE MIDDLE WATCH.

the ship, two of the seven men on deck came hurrying aft and informed me that a strange man was skulking about forward. The men were not overexcited, and on my part I took it that we had a stowaway on board. I told them to secure him and bring him aft, and my watch had almost expired when it was reported that the stranger could not be found. When I came on duty again, I reported the matter to the captain, and he had the fore hatch cover removed and sent a man down to investigate. We were almost full up with cargo, and it did not take long to ascertain that no one was hiding in the two or three open spaces. Had a stowaway been secreted below decks it would have been impossible for him to come up, but the hatch was removed to convince the sailors that they had been deceived by a shadow.

The next night at the same hour the stranger reappeared. The second mate had the watch, and as soon as the affair was reported to him he had me called. The incident had been talked over during the day, of course, but these new men had not seen the spook. Indeed they had poked and guyed the other watch for a lot of old women. One man at the wheel and another on lookout and the other five were standing about waiting for a call when the stranger suddenly appeared among them. He was in his shirt sleeves and had an apron and a paper cap. In the apron were a lot of nails, which jingled as he walked. This man came from aft and walked forward on the port side, and, though two or three men shouted after him, he did not pause. The sailors did not take it for a ghost, but yet were unwilling to follow. However, when the carpenter reappeared after about five minutes and was passing aft one of the men stepped out to seize him and said:

"Look here, matey, stop a minute and let us know how you came aboard of this hooker and whose watch you are in."

The sailor's hand clutched the air instead of flesh and blood, and the thing continued aft and disappeared. When I was called, I went down on the main deck among the excited men and heard their yarn, and then we took lanterns and made a thorough search of the decks. I also sent men aloft to the tops. We made no discovery. It was useless to say to a dozen men that their eyes had deceived them. They were sailors above the average in intelligence, and the captain was sensible enough to take a sensible view of the matter. We talked it over at breakfast, and shortly afterward all hands were called aft. They were told that it must be some trickery and were asked to give their assistance in solving the mystery. The ship was searched from stem to stern, but no stowaway was found. Then the captain did that which no other captain would have done. When night and the middle watch came around again, he took the second mate and went forward among the men. He scattered them about and gave them instructions, and promptly to the minute the carpenter appeared. This time he showed up forward and walked aft, and at a word from the captain all rushed upon him. They found no substance. As they knocked together and some of them fell to the deck the thing disappeared aft, as if going down into the cabin.

Now, here was a situation. That there was a ghost aboard even the captain could not doubt. He owned right up to the men that it was a ghost, but at the same time kept the creeps away by stating that the spook showed no desire to harm any one.

There was no scare among the men. There was never a night of the rest of the voyage that the ghost did not show up, and by the time we reached port it had come to be looked upon as almost one of the crew. Here was a chance for the superstitious to talk about Friday and No. 13 and all that, but there was no such talk among us. I believe that a crowd of lawyers, doctors or merchants would have exhibited more nervousness than did our crew of sailors. It got so that they finally threw their caps at the specter and asked for a light for their pipes.

The solution of the mystery was not less curious. We had not yet discharged all our cargo when a fearful odor became plain, and when the last barrel and box went out we traced the source and ripped off some of the flooring. Between two of the ribs we found the decaying corpse of a ship carpenter, whose skull had been smashed in by a blow from a hammer. The ghastly thing was taken ashore and an inquest held. There were initials on the clothing, and a true description was taken, and no one doubted that a murder had been committed. On the run back to Liverpool there was no ghost. The finding of the body had laid it. The case was placed in the hands of the police, and you may remember what happened. The name of the murdered man was John Walpole, and a fellow workman named Charles Saunders was arrested for the crime. He confessed at once. As the two had knocked off for luncheon they fell into a dispute about a woman, and, driven to desperation by taunts of the other, Saunders seized his hammer and gave him a fatal blow. As the two were alone in the bows of the ship, then about ready for launching, he shoved the body over against a rib and nailed on flooring enough to cover it. Walpole was missed by the foreman, but was supposed to have gone off on a spree. That was the confession, and it brought about Saunders' death on the gallows, and no ghost was ever seen aboard of the Friday afterward. You won't believe that we saw a ghost, but as the discovery of the remains of the murdered man and the hanging of Saunders were matters of public record you can't very well get around them.

Tame Crow's Pranks.

He was a fat, helpless baby crow. We named him Tom, and he grew like the proverbial weed. His prankish propensities came more and more into evidence as the summer wore by. Some bright objects, such as teaspoons, thimbles and the scalloped tins called patty pans, had to be jealously guarded. But despite the noisy protests of the cook the patty pans continued to disappear.

At last I found the new use to which Master Tom had put these coveted articles. I had been awakened several mornings at an untimely hour by a slight tinkling, jingling noise, proceeding apparently from the tin covered veranda roof just outside my window.

On one occasion I fancied I heard Tom's peculiar low chuckle of amusement. Stealing noiselessly to the window, I peeped out. Sure enough, there were Tom and the patty pans. Seizing one in his beak, he would fly up about five or six feet, then drop it. The glitter of the tin as it fell through the bright sunshine and its clatter as it struck the roof seemed to afford him the most exquisite amusement, for he repeated the performance a dozen times or more, ending, as he heard the housemaid open the front door, by neatly packing his shining toys into an angle of the roof, where they had heretofore escaped notice.—Ladies' Home Journal.

Reading Character by the Nose.

"You can almost tell a person's character from the nose alone," remarked a scientist. "All great men have great noses. The Greek nose, which has no protuberance, but is straight, argues great sense of æsthetics, of beauty, but no character and no power of contention.

"Large nostrils show courage. People of fearless disposition breathe fully and freely. All the fiercer animals have dilated nostrils. The drooping nostril shows histrionic talent. If the nose also droops, it denotes a tragic power, and if only the nostril capacity is marked for the interpretation of comedy.

"Where the nose is thin at the bridge it shows generosity, while a nose that is thick at the bridge argues acquisitiveness. When it is tiptilted, like the petal of a flower, the person is inquisitive. A projecting nose argues a disposition to investigate. It is ahead of the person, as it were, and wants to scent out things."

The Theater.

Sir Squire Bancroft, in a lecture on the stage in London, said that when he was a boy he scraped up many a shilling to go into the pit to see Phelps act at Sadler's Wells theater and Charles Kean at the Princess, with both of whom he subsequently played as a young country actor. These stolen visits he regarded as not the least part of his education, and therefore his advice to all was, "Go and see Shakespeare acted whenever you get the chance."

"Your bookkeeper whistles ragtime while at work?" interrogated the broker.

"You must be a mind reader," responded the banker.

"Far from it. I can easily tell by the irregularity of his figures."—Chicago Daily News.

Recommends it to Trainmen.

G. H. Hausan, Lima, O., Engineer L. E. & W. R. R., writes: "I have been troubled a great deal with backache. I was induced to try Foley's Kidney Cure, and one bottle entirely relieved me. I gladly recommend it to any one, especially my friends among the train men, who are usually similarly afflicted." For sale by H. F. Vortkamp.

The man who always expects the unexpected to happen is proof against disappointment.

Seymour Webb, Moira, N. Y., writes: "I had been troubled with my kidneys for twenty-five years and had tried several physicians but received no relief until I bought a bottle of Foley's Kidney Cure. After using two bottles I was absolutely cured. I earnestly recommend Foley's Kidney Cure." Take only Foley's. For sale by H. F. Vortkamp.

She—Do you remember that engagement ring you gave me before we were married, George?

He—I ought to; I got another bill for it today.—Yonkers Statesman.

FOR WEAK MEN AND WOMEN

This remedy has been in use by the Turkish and Hindo princes for centuries and was recently brought to this country by one of our most famous physicians. It is stronger than any other medicine known and the effects can be felt from the very first dose.

We are so absolutely certain of a cure in every case that a written guarantee on the following diseases is given with each purchase of six boxes at one time, paying $5.00; to refund money paid if not cured in 30 days.

Headache, Hysteria, Weak Memory, Wakefulness, Night Losses, Evil Dreams, Lack of Confidence, Impotency, Loss of Power, all Wasting Diseases, Fits, Insanity, Varicocele, Prostate, Shrunken Organs and all effects of Self Abuse or Excesses.

Price, $1.00 or six boxes for $5.00. Sent prepaid by mail on receipt of price.

RANKIN DRUG CO.
Brown Bros.' Bldg. CHICAGO, ILL.

T. N. CUNNINGHAM, 136 N. Main St. Lima, Ohio.

PATENTS Thos. S. Sprague & Son ESTABLISHED 1869. Toledo Ohio: 736 Spitzer Bldg. Detroit, Mich.: Wayne County Savings Bank Building.

WANTED SALESMEN To sell a Choice line of Nursery Stock. Steady work, and Extra Inducements to the right persons. All stock guaranteed. Write now for terms and secure a good situation for the fall and winter. Address,

THE HAWKS NURSERY CO., Rochester, N. Y. 86-2

Where To Locate?

WEY, IN THE TERRITORY TRAVERSED BY THE . . . .

Louisville AND Nashville Railroad,

The Great Central Southern Trunkline

. IN .

KENTUCKY, TENNESSEE ALABAMA, MISSISSIPPI, FLORIDA

WHERE

Farmers Fruit Growers, Stock Raisers, Manufacturers' Investors, Speculators and Money Lenders

will find the greatest chances in the United States to make "big money" by reason of the abundance and cheapness of

LAND and FARMS, TIMBER and STONE, IRON and COAL, LABOR—EVERYTHING!

Free sites, financial assistance, and freedom from taxation, for the manufacturer.

Land and farms at $1.00 per acre and upwards and 500,000 acres in West Florida that can be taken gratis under U. S. Homestead laws.

Stockraising in the Gulf Coast District will make enormous profits.

Half fare excursions the first and third Tuesdays of each month.

Let us know what you want, and we will tell you where and how to get it—but don't delay, as the country is filling up rapidly.

Printed matter, maps and all information free. Address, R. J. WEMYSS, General Immigration and Industrial Agt. ap20 tf LOUISVILLE, KY.

The Easy Food
Easy to Buy,
Easy to Cook,
Easy to Eat,
Easy to Digest,
Quaker Oats
At all grocers
in 2-lb. pkgs. only

—TO THE—

WEST AND SOUTHWEST.

A new road, reaching with its own rails all principal points in

KANSAS, OKLAHOMA, INDIAN TERRITORY AND ARKANSAS,

Connecting with through trains from St. Louis and Kansas City to

NORTH AND SOUTH TEXAS.

Library Observation Sleepers to

SAN ANTONIO,

With connections for all points in the

REPUBLIC OF MEXICO.

Excellent service via Burrton, Kas., for points in

COLORADO, NEW MEXICO, ARIZONA, CALIFORNIA and the FAR WEST.

Ask for tickets via the

FRISCO SYSTEM

Full information as to route and rates cheerfully furnished upon application to any local representative, or to

ALEX. HILTON, Gen'l Passenger Agent. BRYAN SNYDER, Passenger Traffic Manager. SAINT LOUIS.

Ohio Central Lines TOLEDO KANAWHA

LOOK AT THE MAP!

It will guide you in your travels between the Great Lakes and The South and Southeast. The OHIO CENTRAL LINES is the connecting Link.

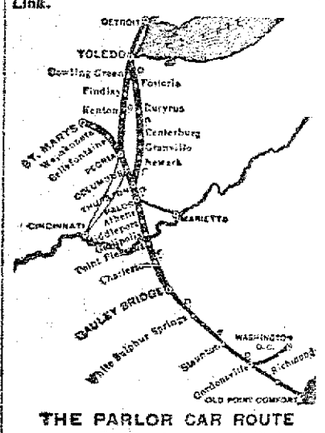

THE PARLOR CAR ROUTE BETWEEN Columbus and Toledo.

THE DIRECT LINE BETWEEN

TOLEDO, ST. MARYS, COLUMBUS, MARIETTA, ATHENS, MIDDLEPORT, GALLIPOLIS, CHARLESTON, WEST VA.

RATES VIA OHIO CENTRAL LINES ALWAYS AS LOW AS THE LOWEST.

Write us for Time Cards, Folders, Rates, Etc.

MOULTON HOUK, G. P. A., TOLEDO, O.

TO THE SOUTH

The Direct Line is Via the

TO Cincinnati, Louisville and all Southern Points

C H & D

Special Low Round Trip Winter Rates TO

Lookout Mt., Tenn.
Asheville, N. C.
Charleston, S. C.
Jacksonville, Fla.
St. Augustine, Fla.
Pensacola, Fla.
Palm Beach, Fla.
Tampa, Fla.
Havana, Cuba.
New Orleans, La.

Our Service and Connections Are the Best.

Also to Points in

MEXICO, TEXAS, AND CALIFORNIA.

For rates and particulars regarding routes and limits, inquire of C. H. & D. agents or representatives.

D. G. EDWARDS, Passenger Traffic M'g'r. CINCINNATI, O.

Do You Know

JELLYCON

Makes delicious dessert? No cooking, no baking, only a minute's labor. Delicious flavors — Lemon, Orange, Peach, Strawberry, Raspberry, Wild Cherry (delicious with cold meats.)

NEWSPAPERARCHIVE® NEWSPAPERARCHIVE®

NERVOUSNESS

upsets the stomach and prevents the nutritive elements from getting into the blood. The stomach finally rebels against food and the result is dyspepsia. The Bitters will strengthen the nerves and cure DYSPEPSIA, CONSTIPATION, BILIOUSNESS, FLATULENCY, also create a hearty appetite, purify the blood and build up the system. Be sure to try it.

HOSTETTER'S STOMACH BITTERS.

"Aren't you the man I gave a pie to yesterday?"

"Yes'm; but I'm not collecting souvenirs—I'm after food."—New York World.

W. J. Shively, Batesville, O., speaking of Banner Salve, says: "I used it for piles, and it has done me more good than any salve I have ever used, and I have tried a great many kinds." For sale by H. F. Vortkamp.

ERIE RAILROAD

Time Card in Effect Nov. 3rd, 1901.

From Lima, Ohio.

TRAINS WEST.	Depart.
No. 5. Vestibule Limited, daily for Chicago and the West	11:33 a m
No. 3. Pacific Express, daily, for Chicago and the West	1:12 a m
No. 1. Express, daily, except Sunday, for Chicago and the West	9:10 a m
No. 13. Wells-Fargo Limited Express, daily, except Monday	3:59 p m
TRAINS EAST.	
No. 8. Vestibule Limited daily, for New York and Boston	9:02 p m
No. 2. Express, daily, except Sunday	8:24 p m
No. 12. Express, daily for New York	8:41 a m

Train 13 will not run days following legal holidays.

Through Coaches and sleeping cars to New York and Boston.

FRANK C. McCOY, Agent.
W. S. MORRISON, Trav. Pass. Agt. Huntington.

C. H. & D. RAILROAD.

South Bound.

	Departs.
No. 7. Daily	2:10 a m
No. 11. Daily except Sunday	5:30 a m
Leaves daily except Sunday	8:55 a m
No. 3. Daily	12:41 p m
No. 8. Daily	4:20 p m
No. 9. Daily	6:00 p m
No. 65. Sunday only	9:50 a m
No. 13. Daily, except Sunday, Arr.	7:45 p m
No. 43. Sunday only, arrives	11:30 p m

North Bound.

	Departs.
No. 12. Daily	2:35 a m
No. 10. Leaves daily except Sunday	6:35 a m
No. 2. Leaves daily except Sunday	8:00 a m
No. 6. Daily	11:57 a m
No. 4. Daily except Sunday	4:35 p m
No. 66. Sunday only	7:43 a m
No. 10. Daily except Sunday, Arr.	9:00 p m
No. 68. Sunday only, Arr.	9:55 p m
No. 44. Sunday only, leaves	6:15 a m

L. E. & W. RAILROAD.

East Bound—Leaving Time.

No. 2. Eastern Express, daily	6:11 p m
No. 4. N. Y. and Boston Ltd, except Sunday	1:42 p m
No. 8. Cleveland and Buffalo Fast Mail, except Sunday	8:15 a m

West Bound—Leaving Time.

No. 1. N. Y., Kansas City and Denver Ltd, daily	9:47 a m
No. 3. Lima and St. Louis Express, except Sunday	3:50 a m
No. 5. N. Y., Cleveland and Indianapolis Express, except Sunday	4:38 p m
No. 7. Cleveland and Lima Special, arrives except Sunday	8:20 p m

Trains No. 2 and 4 run in connection with the L. S. & M. S. "fast flyers," the most magnificently appointed trains in the world for Cleveland, Buffalo, New York, Boston, Montreal and all eastern cities. Trains No. 1 and 3 make close connection at Bloomington and Peoria with through trains for all points in the West, Northwest and Southwest. Trains No. 1 and 2 have modern, up-to-date parlor and dining car service.

Inquire further of F. A. Burkhardt, City Passenger Agent. Bell Phones 159 and 672.

DETROIT SOUTHERN.

Going South.

No. 1 Daily exc. Sunday....2:35 p m
" 5 Daily exc. Sunday....7:40 a m
7 Sunday only, (Arrives). 12:15 a m
9 Saturday only (Arrives) 11:15 p m
7 Sunday only (Depts.) .. 4:10 p m

Going North.

No. 2. Daily exc. Sunday....11:45 a m
6 Daily exc. Sunday..... 7:15 p m
8 Sunday only (Depts.)... 6:05 a m
8 Sunday only (Arrives)..10:50 a m

Nos. 1 and 2 run between Detroit, Michigan and Bainbridge, O.

Nos. 5 and 6 run between Napoleon and Springfield, O.

GEO. M. HENRY, G. P. A.

LOCAL TIME CARD.

P. F. W. & C.

No.		
	EAST BOUND.	
24.	Pittsburg special, daily	12:58 a. m.
6.	Eastern express, daily	7:34 a. m.
66.	Crestline accommodation, daily except Sunday	9:00 a. m.
22.	To Alliance, daily except Sunday	2:43 p. m.
38.	New York special, daily	5:27 p. m.
8.	Day Express, daily	9:30 p. m.
2.	Limited Express, daily	10:40 p. m.
	WEST BOUND.	
45.	Chicago and west daily	1:53 a. m.
5.	Limited Express, daily	3:20 a. m.
21.	Chicago Special, daily	8:25 a. m.
23.	Chicago and west, daily except Sunday	9:40 a. m.
9.	Chicago and west daily	2:25 p. m.
65.	Ft. Wayne accommodation daily except Sunday	5:20 p. m.

C. L. & M. RAILROAD.

No. 1 A. M.			No. 2 P. M.
7:00 Lv.	00	Defiance (1)	Ar 4:30
	03	*Miller	
	05	*Mentley	
7:24 Lv.	07	Southerton	Lv 4:06
7:30 Lv.	09	Hire	Lv 4:00
7:45 Ar.	14	Continental (2)	Lv 3:45
8:15 Lv.		Continental (2)	Ar 3:15
	18	*Leon	
8:35 Ar.	20	Dormington (3)	Lv. 2:55
8:35 Lv.	20	Dormington (3)	Ar 2:45
9:10 Lv.	22	Kalida	Lv 2:35
	27	Kalida	Ar 2:20
9:31 Lv.	29	*Seitz	
9:40 Lv.	32	Jones City (4)	Lv 1:50
		Gomer	Lv 1:50
	38	*Pogue	
10:20 Ar.	40	North Lima (5)	Lv 1:30
10:05 Ar.	41	C. H. & D. Yds. (5)	Lv 1:25

*—Flag Stations.
1—Nos. 1 and 2 daily, except Sundays.

REINDEER CARRY MAIL

Their Value Proved by Tests Made In Alaska.

AN INTERESTING EXPERIMENT.

A Five Hundred Mile Race Through the Snow Between Reindeer and Dog Teams—Friendship Between These Animals and Siberians. American Efforts to Introduce the Reindeer Into Alaska.

When reindeer were first proposed for use in the mail service in Alaska, the idea was ridiculed, says the New York Sun. Since then experiments have demonstrated the animal's value for this purpose. The first test showed its superiority over dog teams for traveling through the snow.

A reindeer team with a Lapp driver was selected to carry one of the mail-bags over the Nome route and to return with the outgoing mail, the round trip being about 500 miles. Two days before the reindeer started three well equipped dog teams set out. The route lay through a country without road or trail, and the conditions were as bad as heavy snowfalls could make them.

Early on the fifth day out the reindeer team caught up with the slowest of the dog outfits in a stretch of soft drifted snow. In this the dogs had been stalled, and their desperate flounderings had so wearied them that they were making little progress. The reindeer plowed through the drifts with little difficulty. That afternoon they passed the second dog team.

The Lapp brought his mail to its destination, rested his deer thirty hours, started on the return trip and fifty miles out met the foremost of his competitors. Even more remarkable was a mail trip of 1,240 miles through a trackless wilderness made by reindeer, the teams making as much as 110 miles a day under favorable conditions.

Now that the value of these animals has been fully established the United States have become an importer and breeder of stock and will bring in the next few years thousands of reindeer into their northernward possession. There are now in Alaska eight herds comprising about 3,500 head. By January this number will be increased through importation to more than 5,000.

At first the whites in Alaska were not successful in handling the animals. They are scarcely comprehensible by the Caucasian. The reindeer is easily frightened and easily offended, and it is impossible to tell how he will behave in either case. Sometimes he will rush at the offending person and strike him down with his sharp, powerful fore hoofs or endeavor to rip him open with a quick descent of his formidable antlers. Again he will balk, sulk and even pine away.

Between the Siberian and the reindeer there exists a sort of affinity. The animal will obey his accustomed master when a white skinned man can do nothing with him. So a number of herders were brought over from Siberia and young Alaskan Eskimos put under them to learn the business. The Alaskan natives have taken the greatest interest in the introduction of the reindeer, and on many occasions delegations have traveled from 300 to 400 miles to inspect a herd, which is looked upon as opening a new avenue of wealth for them.

For a time it was feared that the Alaskan dogs unless checked would manifest a disposition to scatter and destroy the reindeer herds, but the herders were armed and had strict orders to fire upon any dog interfering with a herd, and after a number of meddlesome dogs had been shot this source of annoyance disappeared almost altogether. A few reindeer are killed each year by wolves.

Even more expert than the Siberians in the care and training of reindeer are the natives of Lapland. Accordingly a score of fullblooded Lapps have been induced by liberal offers to emigrate to Alaska, where they form a little colony. With them have came a number of their dogs, remarkably intelligent animals that not only herd and guard the reindeer, but also assist in training and breaking them to harness. The dogs are very courageous and will fight wolves, mountain lions or any other beast of prey that may attack the herd.

Any of the Lapps may upon application to the government have the loan of 100 head of reindeer for a period of from three to five years, at the end of which time the borrower returns the 100 head of deer to the government, retaining the increase as his private property.

The reindeer has also been introduced as a pack animal. One of the pioneers in this movement was Hank Summers, who for nearly a score of years has been a miner and prospector in Alaska. This veteran some months ago procured a reindeer from one of the mission stations, and upon this deer he packed his tent, blankets, provisions and tools for the summer's prospecting. After a brief experience with his new assistant he declared that he would never again bother with dog teams.

The breaking of a reindeer is only slightly less exciting than the same operation in the case of a broncho on the western plains. When the deer is lassoed, the loop being thrown over the antlers, he often becomes infuriated and, rising upon his hind legs, strikes out riotously with his fore feet. It is then in order for the man to beat a hasty retreat. Watching his opportunity, he runs in, seizes the horns, one in either hand, and dextrously throws the deer upon his back. When once down, the animal at once gives up the struggle.

SILOING THE SUGAR BEET.

If Carefully Watched, Beets Will Keep For Some Time in Ricks.

It is the custom in some localities to haul sugar beets to the factory if possible when harvested, and if it is not possible to do this they are gathered and placed in long ricks or piles on the surface of the ground. The base of these ricks or piles is from 3 to 3½ feet, with a height of 3 to 4 feet, tapering toward the top. Along each side of these ricks several furrows are run with a stirring plow in order to loosen the dirt. The ricks are then completely covered with this dirt by the aid of shovels.

This covering is put on to the depth of about six inches, occasionally air spaces or ventilators being left on the tops of the ricks, which are usually made by the use of tiling or small elongated wooden boxes or simply straw, the purpose being to prevent fermentation.

Storing the beets in this way is called siloing, and the ricks or piles are called silos. These silos are closely watched, in order that no heating may occur and cause fermentation, which lessens the sugar content of the beet, and they are opened occasionally for this purpose.

It is the aim of the grower, as already stated, to get his beets to the factory as soon as possible, but this will depend on "his turn."

In case he is delayed in this way until cold weather comes on, these silos are covered with straw manure, straw or something of that sort, and then an additional amount is thrown on the straw covering.

In this way it has been found that the beets will keep in very good condition until the last of January if necessary.

HARDY GARDEN STUFF.

Protection That Lengthens the Season of Vegetables.

Frosty nights usually come with October. Tender garden stuff must be taken care of in good season if we wish to save it, but we have quite a list of things that will not only endure a frost unharmed, but even make the best growth after the tender things outdoors are all killed. Winter radishes, turnips, lettuce and cresses, spinach, hardy onions, kale and similar things all have a good chance yet to make considerable growth.

But there is a limit even to this. When the real cold weather sets in with November, severe cold spells are liable to occur, and even such hardy crops as spinach and kale are put in danger. Here we usually leave them in open ground unprotected until December, but toward the latter part, or even the middle, of November it is liable to freeze up solid, and if it does we will get no more spinach, lettuce and other hardy vegetables from open ground. I like to have at least a little row of parsley, lettuce and one of kale in such a shape that I can get a little picking or a mess from open ground for some time in early winter, writes T. Greiner of Ohio to Farm and Fireside.

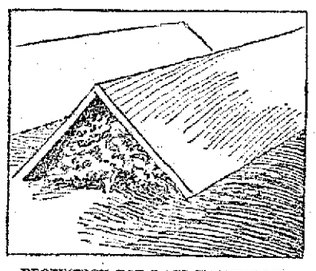

PROTECTION FOR LATE VEGETABLES.

My plan to secure that result is shown in the above illustration. Simply nail two wide boards together in A shape and place this trough over the row to be protected. In mild weather the trough is to be taken off, but even during a severe spell in the fore part of winter by keeping the protecting boards on I will be able to gather some fresh parsley, lettuce, spinach and kale from underneath the boards.

The Keiffer Pear.

It is true that the Keiffer has a great many enemies, but it has a great many warm friends. It is grown in the state of New Jersey to a greater extent than any other fruit excepting the Ben Davis apple. It improves in quality and is far superior to the pear that was first planted. I think its quality is equal to a great many other pears that we have in the market today. They used to can it when it was not in condition to do so, and for that reason it was hardly worth putting on the market. I would rather have my little Keiffer pear orchard of 1,500 trees to make money out of than the rest of my farm of 224 acres. I could show you the figures from the time my orchard has fruited up to the present time. My Keiffer orchard in 1900 yielded me over $100 per acre clear of the expense of marketing. I would favor buying cheap sandy land in New Jersey and setting it to Keiffer pears. I planted a little orchard two years ago. I would select land that was a little sandy and try to overcome the rusty coat on the pears. What sells the Keiffer pear is the color or the beauty of the pear.—D. D. Denise.

Irrigation Progress.

Irrigation enthusiasts will go before the next congress with renewed energy and a strong proposition. The present season has demonstrated beyond cavil the profit in artificial watering. All who have seen the splendid crops on irrigated and the poor ones on unwatered land adjoining are convinced. They will unite in asking for national legislation which will make possible storage reservoirs and more uniform irrigation laws, says Orange Judd Farmer.

They Never Fail.

No After Effects.

In case of headache, neuralgia, etc., to be relieved speedily and surely, take

Clinic Headache Wafers

the true heart tonic—the heart must be reached for relief. Easily taken and absolutely harmless. All druggists. 10 cts.

CLINIC PHARMACAL CO.
TORONTO, OHIO.

YOUTHFUL ROUGH RIDERS.

They Wanted to See Kermit Roosevelt, but Were Disappointed.

Few callers at the White House attracted more attention than did a party of under grammar school lads who a few days ago, according to a Washington special to the New York Tribune, informed the doorkeeper that they wished to see Master Kermit Roosevelt. They appeared just before 5 o'clock in the afternoon immediately after Mr. and Mrs. James Gray of Baltimore had arrived. Trunks and grips had been sent ahead and were piled on the portico. Ushers admitted the president's guests to the reception room, and the carriage sent to meet them had just gone back to the stable. As if closing up on a fugitive after a ten mile chase, five junior rough riders, mounted on long tailed ponies, all about ten hands high, bolted in the covered driveway in front of the main entrance. Their ride from the east gate to the portico at full speed was almost unobserved by the small crowd which had gathered when Mr. and Mrs. Gray arrived. So the boys had dismounted, left their steeds standing unfitched and walked to the doorway, when the guards realized that a formidable cavalry troop was obstructing the driveway.

They were hurried away by the police, but returned in a few minutes, when their identity and the purpose of their visit were disclosed. They formed a band of delegates from various sections of the district. The leader was young Cartwright, son of the well known Connecticut Pie company manager in Georgetown; two were Robinsons, sons of a Capitol hill veterinarian, and two more were sons of Guhorst, an undertaker and livery stable keeper. They had come to extend to Kermit an invitation to take a ride with them. Understanding that the president had been a rough rider, they assumed that his oldest son had a pony. But Kermit had no pony at that time, and the boys were told that he was taking his afternoon bicycle ride. They were surprised at this and for some moments gazed at the officers in astonishment. To make way for a vehicle the five boys were ordered away. They dashed down the semicircular driveway through the west gate, then into Pennsylvania avenue to the east gate, thence again to the front of the mansion. This time they did not dismount, but were told to come again and perhaps they could see Kermit. The president's youngest boy was attracted to the portico by the appearance of the ponies, and there he watched them gallop away through the west gate and turn the avenue in the road past the east front of the war, state and navy building which leads to the White Lot five-eighths of a mile track.

Jumped on a Ten Penny Nail.

The little daughter of Mr. J. N. Powell jumped on an inverted rake made of ten penny nails, and thrust one nail entirely through her foot and a second one half way through. Chamberlain's Pain Balm was promptly applied and five minutes later the pain had disappeared and no more suffering was experienced. In three days the child was wearing her shoe as usual and with absolutely no discomfort. Mr. Powell is a well known merchant of Forkland, Va. Pain Balm is an antiseptic and heals such injuries without maturation and in one-third the time required by the usual treatment. For sale by Wm. M. Melville, old post office corner.

Happiness is sometimes like a pair of spectacles. While one looks for it, it sits aside one's very nose.—New York World.

CONSUMPTION

Right food—right medicine—right time—these three things are of the utmost importance to the consumptive. Right food and right medicine—these are contained in Scott's Emulsion of pure cod-liver oil. Right time is at first sign of disease. Right time is now.

Scott's Emulsion always helps, often cures. Ordinary food helps feed. Fresh air helps cure. Scott's Emulsion does both. Begin early.

We'll send you a little to try, if you like.
SCOTT & BOWNE, 409 Pearl street, New York.

FARM AND GARDEN

THE COMMON WILD RABBIT

Rabbit Proof Fences and a Trap. Common Kentucky Institutions.

In many of the less closely settled regions of our country when snows are deep and food scarce rabbits develop into a serious pest by gnawing the bark of fruit trees. Some items about this trouble from a recent bulletin by H. Garman of the Kentucky station may therefore not come amiss.

When the nursery is small, it is possible to inclose it with a close slat fence that will "turn" rabbits and serve all the purposes of the ordinary fences required to keep out stock. In timbered countries, where rabbits are most troublesome, fences of this character can be cheaply built. Two types of fence suitable for the purpose are to be seen in the state. The most common is made of rough slats four to six feet long and about three inches in width. The slats are securely fastened together from one to two inches apart with No. 11 wire, stout posts being set at intervals of ten to sixteen feet to insure stability and keep the panels upright. Since the slats can be adjusted to any unevenness of the ground, it is possible to exclude anything that a fence can reasonably be expected to turn.

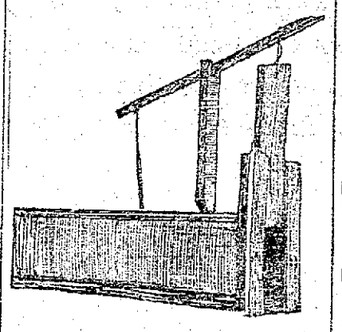

A RABBIT TRAP, COMMON IN KENTUCKY.

The second type is made of shorter slats, three or four feet long, and these may be supplemented above by one or more wires stretched from post to post. J. Q. A. Rahm has built such a fence about his nursery. He uses slats three feet long, none less than half an inch thick, and sets his posts in spring, waiting until hot weather in August and September before putting up the slats in order to have the wire fully expanded at the start. The wires are simply crossed between the slats and are kept taut, while building, by a barrow loaded with about 1,000 pounds of stone and placed 100 to 400 yards ahead of the workmen. Near the barrow the wires are secured to a single tree made of a piece of stout timber, a log chain being passed around this and secured to a weighted barrow.

Rabbits are very easily caught, notwithstanding their well known cunning. One of the simplest and best traps used for the purpose is made of rough fence boards six inches wide and about two feet long. These pieces are nailed together so as to make an oblong box, one end of which is closed with a short piece of board, while the other is provided with a door consisting of another piece of board which slides down from above in grooves cut in the projecting sides or between slats nailed to the end, as shown in the cut.

The bottom piece may also be allowed to project so as to make the door more secure when closed. A small hole is bored through the top at about the middle of the box, and midway between this and the door a stick is secured in an upright position. Across the top of this latter a second stick is secured by a nail in a notch made in the upright one so that it will seesaw up and down. A third stick of small size is notched near one end and secured at the opposite end by means of a piece of twine to the end of the larger movable piece. This movable piece is now connected by twine at its forward end to the top of the door, when the trap is ready to set.

The door is elevated, the little stick passed through the hole in the top and

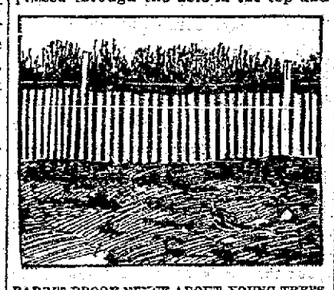

RABBIT PROOF FENCE ABOUT YOUNG TREES

secured by the notch to the front edge of the hole. When the rabbit enters, it pushes the projecting end of the stick before it, setting it free, allowing the suspended door to descend and thus cutting off its own escape. The traps may be baited with a piece of apple or cabbage placed in the end farthest from the door.

American Orcharding.

If we are to have the proper kind of fruit, we must have the orchard in the control or ownership of business men, of men who are not afraid of expense if they wish to obtain gold results. We want to get into American orchards men who are not afraid to spend a little money to improve the conditions. If we can once do this, we will produce a type of fruit that will enlarge the powers of consumption, that will go out to the world in different ways and in wider volume than anything we now dream of, says an Illinois orchardist.

Baby's Coming

McDonald, Ga., July 12, 1900.

I advise every suffering woman to take Wine of Cardui. While I was going with my other children I was compelled to stay in bed for days at a time, but this time I have taken Wine of Cardui and Thedford's Black-Draught and have been able to do all my housework without any trouble. I am expecting every day to be confined. My husband thinks Wine of Cardui is the best medicine in the world. He takes a dose of Thedford's Black-Draught every night and gives some to the children. He has not lost a day from work this year. He tells his friends about your wonderful medicines and I tell my lady friends to use your Wine of Cardui. Mrs. GEORGIA LEE.

WINE OF CARDUI

There are thousands of women who shrink in terror at the thought of the baby's coming. But childbirth is one of the workings of Nature and it was not intended to imply torture and agony to the heroic mothers of the race. The woman who suffers torture during pregnancy and at childbirth has usually, by some indiscretion, injured the organs which make her a woman. Neglect of menstrual irregularities leads to ovarian pains, falling of the womb and leucorrhoea, and the period of pregnancy is necessarily distressing under those conditions. Wine of Cardui will regulate the menstrual function perfectly and eventually make the generative organs strong and healthy. Pregnancy and childbirth have no terrors for the woman who takes this pure Wine. A strong healthy womb will bring its precious burden to maturity with little or no pain. A healthy woman need not fear childbirth. Wine of Cardui completely cures all these troubles familiarly known as "female diseases" and equips the sensitive generative organs for pregnancy and childbirth. It will save any mother much pain and suffering. All druggists sell $1.00 bottles.

For advice and literature, address, giving symptoms, "The Ladies' Advisory Department," The Chattanooga Medicine Company, Chattanooga, Tenn.

"A FAIR FACE MAY PROVE A FOUL BARGAIN." MARRY A PLAIN GIRL IF SHE USES

SAPOLIO

EVERY WOMAN

Sometimes needs a reliable, monthly, regulating medicine. Only harmless and the purest drugs should be used. If you want the best, get

Dr. Peal's Pennyroyal Pills

They are prompt, safe and certain in result. The genuine (Dr. Peal's) never disappoint. Sold for $1.00 per box.

For Sale by Wm. Melville, corner of Main and High Sts.

TRADE MARK REG'D

Monarch Polish

There is No Other That will make your floors look so bright, purest so new, manners and fit so so clean as Monarch.

Easy to apply, economical, and will not injure the finest surfaces.

Nothing Better for Hardwood Floors and Hardwood Finish.

If your dealer will not supply you, send 50 cents, prepaid for sg cents. BARIP BROS. & CO., Cincinnati, O.

Shocking Place For an Egotist.

Ex-United States Senator Arthur Pue Gorman of Maryland was in the corridor of the Fifth Avenue hotel in New York after breakfast the other morning when a street gamin who had been on an errand for some one came up to him and said:

"Say, blokey, change a quarter for me, will you? Dem guys at de desk is too stuck up to do business wid me."

The senator looked nonplused at first, but gave the lad the change. To a friend standing with him he said:

"What a shocking place to live in New York must be to a man of extreme egotism!"

"Last winter an infant child of mine had croup in a violent form," says Elder John W. Rogers, a Christian Evangelist, of Filley, Mo. "I gave her a few doses of Chamberlain's Cough Remedy and in a short time all danger was past and the child recovered." This remedy not only cures croup, but when given as soon as the first symptoms appear, will prevent the attack. It contains no opium or other harmful substance and may be given as confidently to a baby as to an adult. For sale by Wm. M. Melville, old post office corner.

She—I surely hear steps coming up the hall.

He—Impossible. I had them firmly nailed down last week where they were loose.—Chicago Daily News.

Dr. Bull's COUGH SYRUP

is the national remedy for Americans, large or small. Of course, out of 75,000,000 people in the United States there are some who do not know about Dr. Bull's Cough Syrup; but yet, just as an experiment, ask the first friend you meet what he knows of it. Even if he says: "All I know is it cures coughs," don't be content with that, ask your doctor. We guarantee it to be sure—quick—harmless. Dr. Bull prescribed it and mothers recommend it.

Refuse Substitutes.

A. C. Meyer & Co. Baltimore, Md.

Dr. Bull's Pills cure Dyspepsia and Constipation. Trial, 20 for 5 cents. At all dealers or by mail.

ROCKEFELLER'S PLAN.

Outline of Proposed Medical Research Work.

Plans for the work to be taken up this winter by the Rockefeller Institute For Medical Research, which was founded several months ago by John D. Rockefeller with a fund to begin work with of $200,000, were considered by the board of directors at a recent meeting, says the New York Medical News, at which all of the gentlemen whom Mr. Rockefeller selected to manage the institution were present. It was the second quarterly meeting to be held since the founding of the institute.

According to Dr. Holt, who was authorized to give out an outline of the plans decided upon, it was decided to begin the work of research in earnest this winter, and to that end nineteen fellowships were established. The persons having these fellowships will work in laboratories in Chicago, Montreal, Philadelphia, Ann Arbor, Boston, Baltimore and other cities. Only one is to work abroad, and the person to do this has already been selected and is on his way to his new field of labors, which will be in Professor Ehrlich's laboratory in Germany. This worker is Dr. Marshall, a pupil of Dr. Welch.

The names of the others who will engage in the work of research have not yet been given out, as only a few have been selected. The men who so far have been asked to work for the institute have been engaged for some time in laboratories, and it was by writing to those laboratories and seeking their best workers that the selections were made. This will be done in the case of all the others to be appointed.

All the fellowships are for one year, during which time every person holding one will be asked to do original investigating and submit a report of his work to the board, which probably will have it published if it is found to be of value to the medical profession.

The investigation of the milk supply of this city, which was the first work to be taken up by the institute and which went on during the summer, has been completed, and a report of it is already in the hands of the directors. Dr. Holt said that possibly it may be made public at some future time, but not at present. The investigation was an exhaustive one, three workers being employed, one to inspect dairies and the transportation, another to do bacteriological work and the third to examine the supply in institutions in relation to the health of the inmates.

Chamberlain's Stomach and Liver Tablets cure biliousness, constipation and headache. They are easy to take and pleasant in effect. For sale by Wm. M. Melville, old post office corner.

NEWSPAPER ARCHIVE® NEWSPAPER ARCHIVE®

KIDNEY TROUBLE CURED.

General Health Greatly Improved by Pe-ru-na.

MRS. FRANCES MATOON.

Mrs. Frances Matoon, Treasurer of the Minneapolis Independent Order of Good Templars writes from 12 Sixth Street, Minneapolis, Minn., as follows:

"Last winter I had considerable trouble with my kidneys brought on after a hard cold which I had neglected. One of my lodge friends who called when I was ill told me of a wonderful medicine called Peruna. I had no faith in it, but my husband purchased me a bottle, and asked me to try it. It brought me most satisfactory results. I used three bottles before I was completely cured, but I have had good cause to be grateful, for not only did my kidney trouble disappear, but my general health improved and I have been in good health ever since. I would not be without it for ten times its cost."—FRANCES MATOON.

This experience has been repeated many times. We hear of such cases nearly every day.

Mrs. Matoon had catarrh of the kidneys. As soon as she took the right remedy she made a quick recovery.

Peruna cures catarrh wherever located.

Peruna is a specific for the catarrhal derangements of women. Address The Peruna Medicine Co., Columbus, Ohio, for free book on catarrh written by Dr. S. B. Harman.

TONIGHT

The Drawing of Lots Takes Place.

Three Classes Will be Disposed of and Subscribers of A, C and E are Asked to be Present.

The first drawing of lots in the new addition will take place this evening at the assembly room in the court house when three of the classes will be disposed of, and the purchasers of lots in classes A, C, and E will know just where they are at.

Every subscriber who has selected a lot in either of the above classes should be present this evening and personal interest in the drawing will no doubt result in a large attendance. The other classes will be drawn on succeeding evenings, as previously announced, until all are disposed of.

Hundreds of lives saved every year by having Dr. Thomas' Electric Oil in the house just when it is needed. Cures croup, heals burns, cuts, wounds of every sort.

DROUTH

Is Playing Havoc With the Reservoir.

The long continued dry weather and the opening of the waste weir at the Lewistown reservoir has resulted in destruction to fish in those waters. So low is the water that you can now almost walk on dry ground from one end to the other. The water is lower than ever before known, and large fish are being speared mercilessly, and hundreds of bass are going out through the outlet. The natural lakes in the reservoir still hold large quantities of fish, but it will be some time until fishing is restored to the old-time excellence.

Cloaks and Furs cheapest at Mrs. Light's. Come in today.

Best keeping of cooking potatoes in the market at Ingledue's only 70c.

RIG DESTROYED.

The Ohio Oil company lost a rig by fire Thursday on the Peter Price farm in Liberty township. The fire was caused by a spark from a C. H. & D. train and, before setting fire to the derrick, the flames spread in the dry grass. Other property on the farm was in danger but, by hard work, the fire was extinguished before other damage was done.—Findlay Republican.

Get the Baby's Cloak and Furs at Mrs. Light's sale today.

VICTORY

Was Won by Democracy in a Very Close Contest Yesterday.

McComb Ran Behind His Ticket

Dr. Barr Elected Sheriff by Majority of Nearly Two Hundred Votes. Official Count is Needed to Decide the Election of County Treasurer.

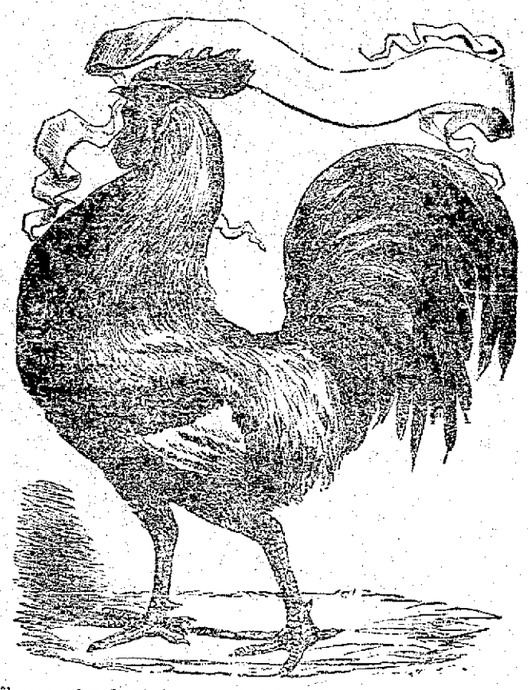

The fall campaign has closed and one of the hardest political battles ever waged in Allen county is now history. McComb is defeated and but for an accident that was unexpected by Democrats and Republicans alike, the whole Democratic ticket would have been elected by comfortable majorities. The unexpected has happened and unless the official returns make a decided change in the figures, James W. Gensel, the Democratic candidate for re-election to the office of county treasurer, is defeated by a very narrow margin. According to the semi-official figures compiled by chairman Lindemann, of the Democratic county executive committee, Thomas H. Jones, Republican candidate for treasurer, has been elected by a majority of 12 votes. The Republican county executive committee claims the election of Mr. Jones by about 70 votes but concedes the defeat of all of the other candidates on the Republican county ticket.

Reports from over the local, senatorial, judicial and congressional districts show a heavy falling off of the Democratic vote by reason of a very light vote being polled but all of the Democratic candidates—S. D. Crites and W. E. Decker, for state senator, and Hugh Mathers, for judge of common pleas court,—have been elected by handsome majorities.

DR. E. J. BARR

Defeated McComb For Sheriff By Nearly Two Hundred Votes.

All interest in the entire campaign centered in the contest between Dr. E. J. Barr, Democratic, and Wm. McComb, Republican, for the office of sheriff. No one thought that any Republican candidate other than McComb had a chance to win and in the contest between McComb and Barr both Democrats and Republicans lost sight of the rest of the county ticket and as a result, Mr. Gensel was defeated. Many Democrats voted for McComb and to make sure of their ballots being properly marked to count for McComb, they voted the straight Republican ticket. This mistake of the Democrats and the other that was made by from 1,500 to 2,000 voters who did not go to the polls resulted in the unexpected election of Thomas H. Jones as treasurer. Mr. Jones ran ahead of his ticket in many precincts, not because of there being any grievance against the Democratic candidate either as a citizen or an official, but on account of the Republican candidate's personal popularity, and what was intended for a complimentary vote elected him.

Had McComb been able to hold the entire strength of his own party he would have been elected by a majority of several hundred votes, but in every precinct in the city and many in the county he lost Republican votes, and Barr won by a majority of 188.

Early this morning it was reported that Albert Heffner, Democratic candidate for county commissioner, John W. Manges, candidate for representative and W. E. Grubb and Dr. A. Bice, candidates for county infirmary director and coronor, respectively, had been defeated but the unofficial figures show that they were elected by safe majorities. Barr's majority was 188 votes and it was expected that he would run two or three hundred behind Gensel, but he result was the reverse of all expectations.

DISTRICT

Elects Democratic Senatorial Candidates By About 20,000.

Telegrams from over the 32d senatorial district show that both of the Democratic candidates for the offices of state senator were elected by majorities of about 18,000 to 20,000 votes. Allen county gave Messrs. S. D. Crites and W. E. Decker about 300 majority, Auglaize about 1100, Defiance about 800, and Mercer about 1400, while Paulding county went Republican by about 490, Van Wert county, Republican by about 250 and Williams county Republican by about 900. Van Wert county elected a Democratic sheriff.

GENSEL ELECTED

A Mistake of 100 Votes Discovered This Afternoon.

About 2 o'clock this afternoon the county board of deputy supervisors of elections, while examining the official returns of the election, discovered a mistake that settles all doubt about the election of the entire Democratic ticket in the county. The returns from precinct C of the Fourth ward gave Jones, for treasurer, 387 votes and Gensel, Democrat, 162. A careful examination of the tally sheet and comparisons with the rest of the ticket in the same precinct showed conclusively that the clerks, in carrying out the totals on the tally sheet, had given Jones credit for 100 more votes than were actually cast and tallied for him. According to the unofficial figures compiled, and with the correction made in the vote in precinct C, of the Fourth ward, Gensel is elected by a majority of 88 votes. Following are the majorities of the candidates on the county ticket, excepting that received by J. W. Manges, for Representative, the unofficial returns not being complete on this vote:

For Coronor, Dr. Bice, majority 433.

For sheriff, E. J. Barr, majority 188.

For infirmary director, W. E. Grubb, majority 239.

For treasurer, Jas. Gensel, majority 88.

For commissioner, Albert Hefner, majority 182.

ABANDONED

Are all Hopes for Recovery of F. L. Langan.

Stricken With Typhoid Fever While in Philadelphia.

He Was the Cashier of the Lima National Bank During the Life of That Institution.

James Langan last evening received a message from his son, Harry, stating that Frank Langan, formerly of this city and well known here, was seriously ill at a private sanitarium in Philadelphia. Mr. Langan had been ill but a few days with typhoid fever and peritonitis. An operation was arranged and it was thought that he had good prospects of recovery. This morning, however, another message arrived here, bearing the sad announcement that the patient could not live but a few hours and that Mrs. Langan would pass through here enroute from Minneapolis to Philadelphia at 6 o'clock this evening. At one o'clock this afternoon a third dispatch arrived which read: "The end is near; gradually sinking; absolutely no hopes."

Since that time nothing has been heard. The news that Frank Langan has been stricken down, perhaps unto death will cause much deep regret in this city. For many years Mr. Langan and family lived in Lima, occupying a residence on the corner of Market and Pierce streets, now owned by Frank Aiken. For several years he was connected with the Lima National Bank and other enterprises with B. C. Faurot. About 8 years ago he removed, with his family to Minneapolis and has been since interested in mines. He was on business for a mining company when taken suddenly ill in Philadelphia.

HORSE

And Buggy Supposed to Have Been Stolen.

The police have been informed of another supposed case of horse stealing and cards issued describing the animal, a bay with a white face, weighing about 1100 pounds. With the horse went a piano box buggy, and there is no clew to lead to the guilty parties or the direction taken.

The horse belonged to H. L. Speec and the buggy to W. H. Breese, who lives on the Shawnee road.

BRILLIANT

Nuptials of Miss Patton and Gen. Corbin.

Special by Wire to Times-Democrat.

Washington, Nov. 6.—At noon today, Miss Edyth Patton, and Major General Corbin were married at the home of the bride, in Dupont Circle. The ceremony was performed by Cardinal Gibbons, and the marriage was witnessed by a distinguished company, among which, were President and Mrs. Roosevelt, while most of the prominent men of the army and navy were present, General Miles and Admiral Dewey were conspicuous by their absence. The presents filled three rooms in the spacious house. General Corbin is twice the age of his bride.

THOUGHT

He was Dead But was Only Stunned.

Pittsburg trainmen tell a queer story about one of the men who was in the wreck at Donaldson hill last Friday. Ed. Obenchain, it is stated, was caught in the wreckage and was found unconscious by the rescue party. To all appearances he was dead, and the men who discovered him believed so. They pulled him from beneath a pile of timbers and laid him on the ground at the road side. In a moment Mr. Obenchain got up, looked at his hands, stretched his arms aloft, lifted his feet one at a time, and carefully examined them and then said: "Well, boys, I'm not hurt," and he was not. He received a blow on the head which rendered him unconscious for a short time. This is the story as told by the men who were on the scene and helped to get Mr. Obenchain from beneath the wreckage. Early news from the wreck mentioned Mr. Obenchain among the missing.

Get Kraut Cabbage at Ingledue's.

FASHION and FIT

A Stylish Street Boot.

SEE THAT THIS Queen Quality TRADE MARK IS BRANDED ON EVERY SHOE.

Kibo Kid, Patent Tip, Welted Sole, Extension Edge, Medium Heel.

Exact Reproduction of this Style Shoe.

Fifth Avenue.

SEE THAT THIS Queen Quality TRADE MARK IS BRANDED ON EVERY SHOE.

Kibo Enamel Calf, Welted Heavy Double Sole, Extension Edge, Low Heel.

Exact Reproduction of this Style Shoe.

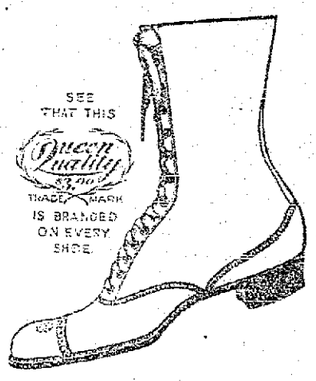

SEE THAT THIS Queen Quality $3.00 TRADE MARK IS BRANDED ON EVERY SHOE.

Are the two important items in a woman's thoughts when she buys shoes. Durability is a "matter of course"—a quality that any cobbler can furnish; but style, grace beauty and fit are items that involve artistic taste, trained genius, educated talent, expert knowledge of the foot and its anatomical needs. The

QUEEN QUALITY

Shoes for Women.

Is admittedly the height of elegance; beautiful and up-to date in appearance. In addition, these shoes are

Perfectly Easy on the Foot.

In this respect they surpass any woman's shoe made in this or any other country. They have solved the difficult problem of combining elegance with ease.

Styles for every use and occasion.

For street, dress, house or outing. One price

$3.00

ONLY FOUND IN LIMA, AT

Kibo Patent Kid.

An Ideal Dress Boot.

SEE THAT THIS Queen Quality TRADE MARK IS BRANDED ON EVERY SHOE.

Much lighter and more flexible than patent leather. Leather Louis XV. heel.

Exact Reproduction of this Style Shoe.

Very Stylish.

SEE THAT THIS Queen Quality TRADE MARK IS BRANDED ON EVERY SHOE.

Light Sole, Medium Heel. For Street or Dress Wear.

Exact Reproduction of this Style Shoe.

The Militant.

SEE THAT THIS Queen Quality TRADE MARK IS BRANDED ON EVERY SHOE.

Patent Tip, Light Sole, High Cuban Heel.

Exact Reproduction of this Style Shoe.

GOODING'S, 230 NORTH MAIN STREET.

DR. BLUEM GOODS

A Fine Showing of Furs Tomorrow.

DR. BLUEM GOODS

Thursday, November 7th.

All day tomorrow, Thursday, Mr. O. H. Geiger, the representative of that peerless New York Furrier, M. THORN, 60 University Place, will show his

FURS

At our store and will be pleased to take your order on SEALSKIN or any staple FUR. He will show all the new effects in SCARFS, styles that the advanced season has brought forth. We invite you all to inspect his line. Remember, one day only, tomorrow, THURSDAY, NOVEMBER 7th.

G. E. BLUEM,

55-57 PUBLIC SQUARE.

Dress Goods. Suit House.

THE IDLER.

There remains now but one more month before the production of the operaetta, Princess Bonnie, and rehearsals will have to be more frequent. All those who have offered their assistance are requested to be present on Thursday evening at Mitchell hall.

* * *

Echoes of the Battle.

In a conversation held today by a Times representative with a well known Republican of this city upon the result of the contest for sheriff, that gentleman said; "In my opinion, so long as the Republican party is not allowed to make its nominations, but they are made by a self constituted boss, they may expect defeat. Two years ago this boss pushed Rogers to the rear—the party was not allowed its choice for mayor. He managed the water works canvass last spring and we went down in defeat. He also dictated the candidate for Justice of the Peace, the same result followed.

"The Republicans of Allen county were not allowed their choice in convention hall last summer in nominating a candidate for sheriff and we have again gone down in defeat. So it will always be I presume until this boss is himself placed on the shelf."

Best Danish Seed Cabbage at Ingledue's.

BIG SUMS

Won and Lost on Results in New York.

Special by Wire to Times-Democrat.

New York, Nov. 6.—In no municipal election in New York's history has there been so much money bet. It was estimated this morning that nearly one million dollars were changed hands on the result. Geo. Wheelock alone wins $130,000 and Frederick H. Books, for his friends wins $110,000. The worst beat man as a better, is Senator Timothy, "Dry Dollar" Sullivan. He staked, it was said, every cent that he had and every cent that could be gathered together by his friends.

NewspaperARCHIVE® NewspaperARCHIVE®